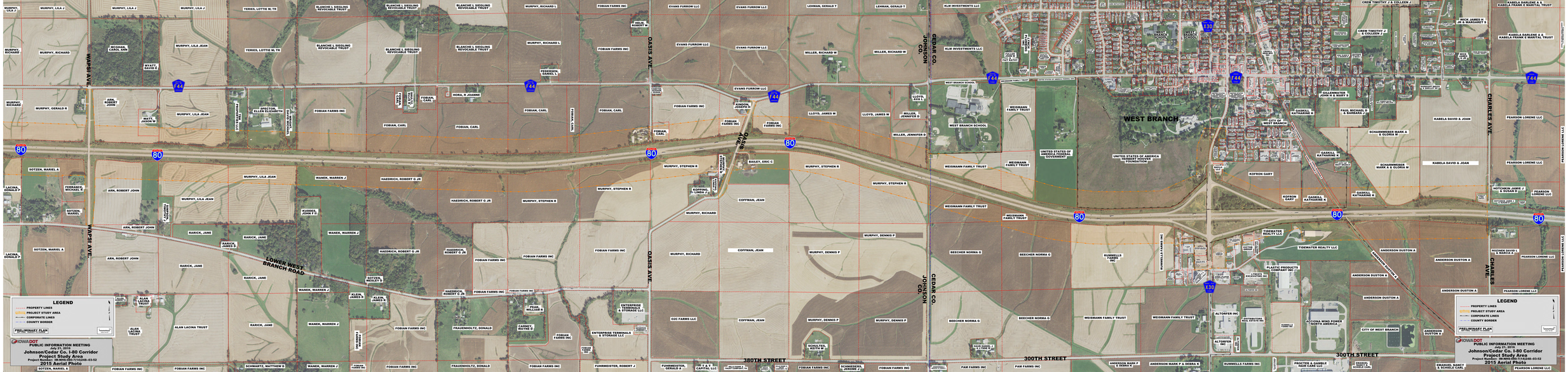

WEST BRANCH
LOWER WEST BRANCH ROAD
OASIS AVE.
WAPSI AVE.
CHARLES AVE.
JOHNSON CO.
CEDAR CO.
380TH STREET
300TH STREET
80
F44
X30
LEGEND
PROPERTY LINES
PROJECT STUDY AREA
CORPORATE LINES
COUNTY BORDER
PRELIMINARY PLAN
IOWADOT
PUBLIC INFORMATION MEETING
July 21, 2016
Johnson/Cedar Co. I-80 Corridor
Project Study Area
Project Number: BRMS-080-7(14)246-03-52
2015 Aerial Photo