Iowa Department of Transportation

PUBLIC HEARING - DICKINSON CO.
July 21, 2011
Pavement - Grade and Replace
IA86 from IA9 N to just S of 110th
Project Number: STP-086-1(010)--2C-30
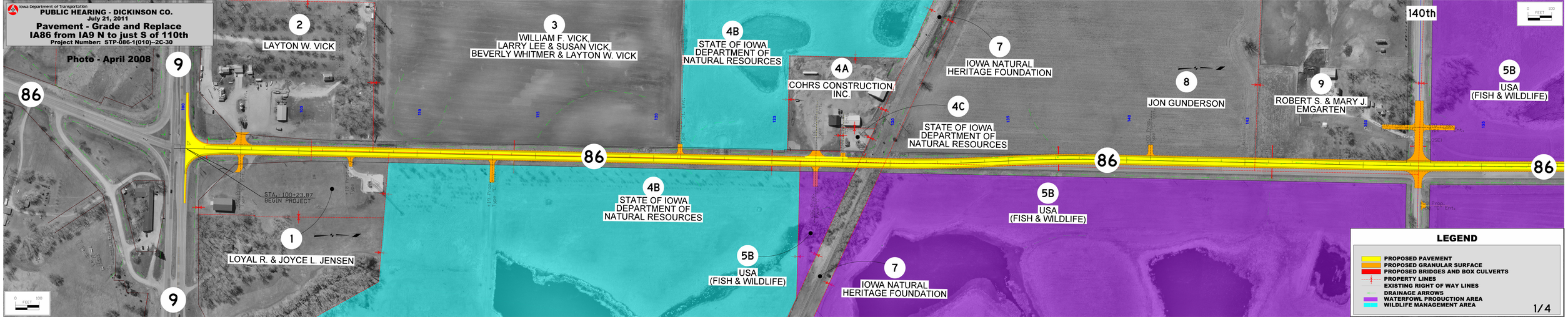
Photo - April 2008