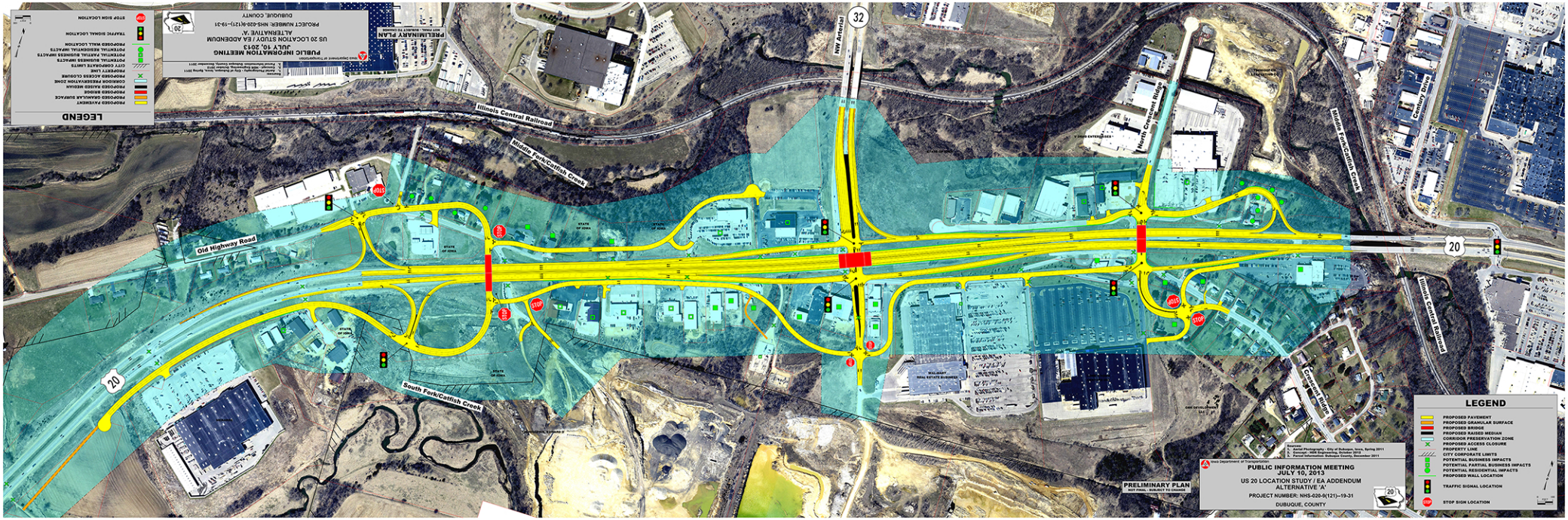

LEGEND
PROPOSED PAVEMENT
PROPOSED GRANULAR SURFACE
PROPOSED BRIDGE
PROPOSED RAISED MEDIAN
CORRIDOR PRESERVATION ZONE
PROPOSED ACCESS CLOSURE
PROPERTY LINE
CITY CORPORATE LIMITS
POTENTIAL BUSINESS IMPACTS
POTENTIAL PARTIAL BUSINESS IMPACTS
POTENTIAL RESIDENTIAL IMPACTS
PROPOSED WALL LOCATION
TRAFFIC SIGNAL LOCATION
STOP SIGN LOCATION
PRELIMINARY PLAN
NOT FINAL - SUBJECT TO CHANGE
PUBLIC INFORMATION MEETING
JULY 10, 2013
US 20 LOCATION STUDY / EA ADDENDUM
ALTERNATIVE 'A'
PROJECT NUMBER: NHS-020-9(121)--19-31
DUBUQUE, COUNTY
Iowa Department of Transportation
Sources:
1. Aerial Photography - City of Dubuque, Iowa, Spring 2011
2. Concept - NBS Engineering, October 2012
3. Parcel Information Dubuque County, December 2011
Iowa Department of Transportation
PUBLIC INFORMATION MEETING
JULY 10, 2013
US 20 LOCATION STUDY / EA ADDENDUM
ALTERNATIVE 'A'
PROJECT NUMBER: NHS-020-9(121)--19-31
DUBUQUE, COUNTY
PRELIMINARY PLAN
NOT FINAL - SUBJECT TO CHANGE
Illinois Central Railroad
Middle Fork/Catfish Creek
Old Highway Road
South Fork/Catfish Creek
NW Arterial
North Crescent Ridge
Century Drive
Crescent Ridge
32
20
STOP