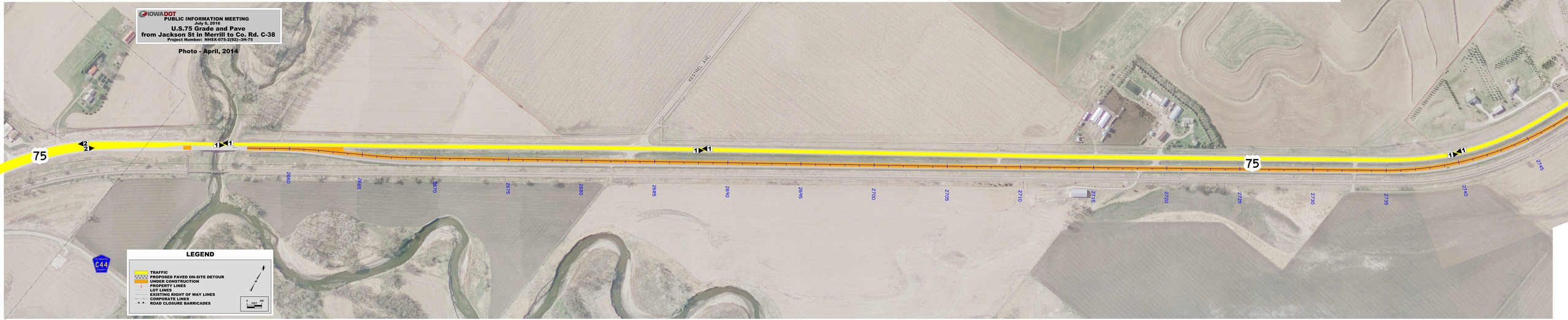
IOWADOT
PUBLIC INFORMATION MEETING
July 6, 2016
U.S.75 Grade and Pave
from Jackson St in Merrill to Co. Rd. C-38
Project Number: NHSX-075-2(92)--3H-75
Photo - April, 2014
KESTREL AVE.
75
75
2640
2645
2650
2655
2660
2665
2670
2675
2680
2685
2690
2695
2700
2705
2710
2715
2720
2725
2730
2735
2740
2745
LEGEND
TRAFFIC
PROPOSED PAVED ON-SITE DETOUR
UNDER CONSTRUCTION
PROPERTY LINES
LOT LINES
EXISTING RIGHT OF WAY LINES
CORPORATE LINES
ROAD CLOSURE BARRICADES
0 FEET 50