IOWADOT

PUBLIC INFORMATION MEETING

May 26, 2015

U.S. Highway 20 Reconstruction
East Jct US 59 to West of Adams Ave

Project Number: NHSX-020-2(103)--3H-47

Photo - 2014

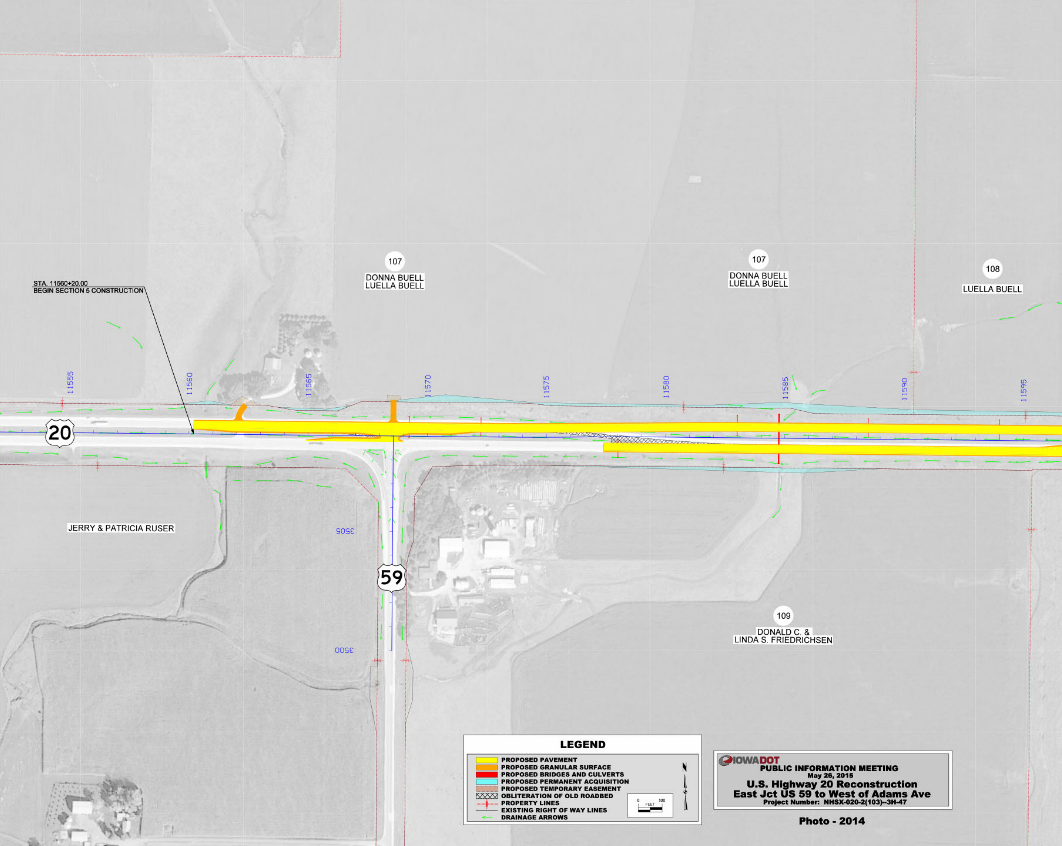
STA. 11560+20.00
BEGIN SECTION 5 CONSTRUCTION
20
59
11555
11560
11565
11570
11575
11580
11585
11590
11595
3505
3500
107
DONNA BUELL
LUELLA BUELL
107
DONNA BUELL
LUELLA BUELL
108
LUELLA BUELL
JERRY & PATRICIA RUSER
109
DONALD C. &
LINDA S. FRIEDRICHSEN
LEGEND
PROPOSED PAVEMENT
PROPOSED GRANULAR SURFACE
PROPOSED BRIDGES AND CULVERTS
PROPOSED PERMANENT ACQUISITION
PROPOSED TEMPORARY EASEMENT
OBLITERATION OF OLD ROADBED
PROPERTY LINES
EXISTING RIGHT OF WAY LINES
DRAINAGE ARROWS
0
100
FEET
N

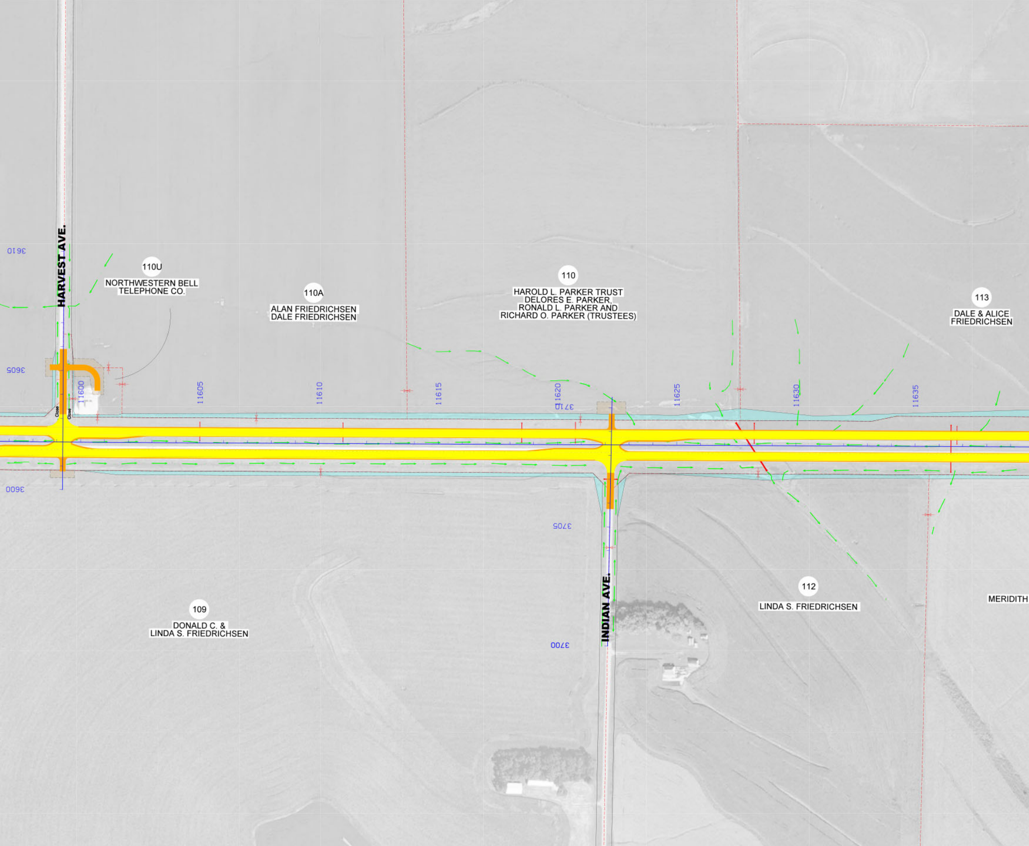
HARVEST AVE.
INDIAN AVE.
110U
NORTHWESTERN BELL
TELEPHONE CO.
110A
ALAN FRIEDRICHSEN
DALE FRIEDRICHSEN
110
HAROLD L. PARKER TRUST
DELORES E. PARKER,
RONALD L. PARKER AND
RICHARD O. PARKER (TRUSTEES)
113
DALE & ALICE
FRIEDRICHSEN
109
DONALD C. &
LINDA S. FRIEDRICHSEN
112
LINDA S. FRIEDRICHSEN
MERIDITH
3610
3605
3600
3710
3705
3700
11600
11605
11610
11615
11620
11625
11630
11635
Close
Close

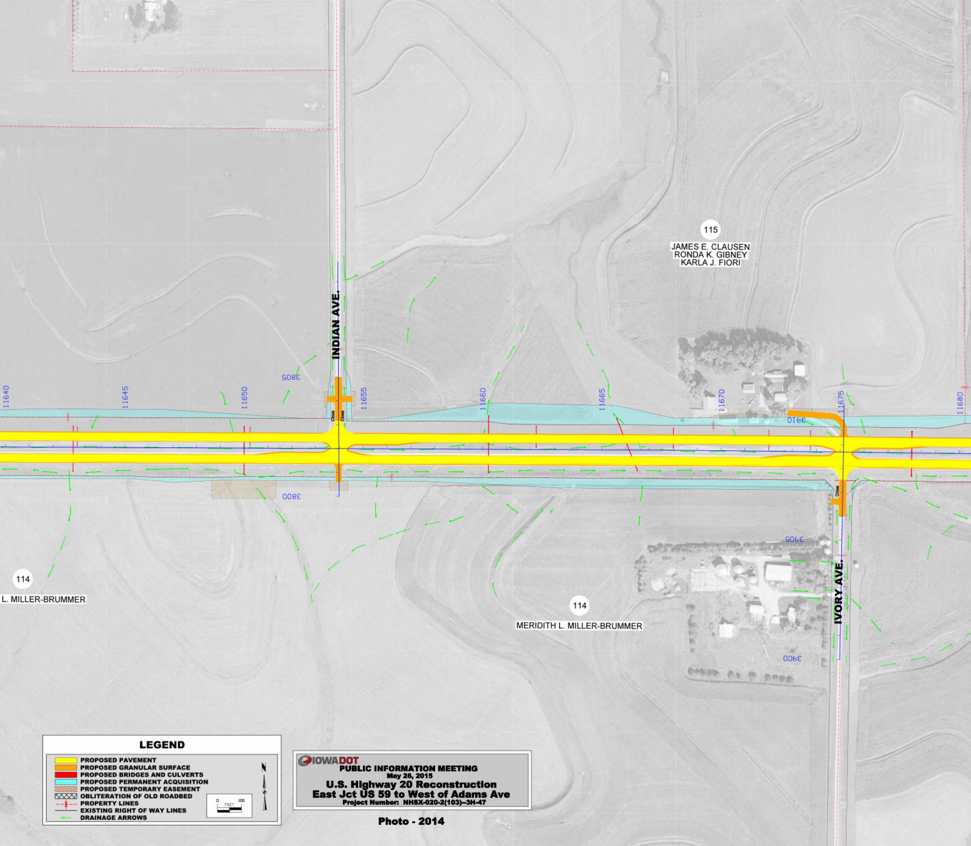
INDIAN AVE.
IVORY AVE.
115
JAMES E. CLAUSEN
RONDA K. GIBNEY
KARLA J. FIORI
114
L. MILLER-BRUMMER
114
MERIDITH L. MILLER-BRUMMER
11640
11645
11650
11655
11660
11665
11670
11675
11680
3805
3800
3910
3905
3900
Close
Close
Close
Close
0
100
FEET
N

LEGEND

- 🟨 PROPOSED PAVEMENT
- 🟧 PROPOSED GRANULAR SURFACE
- 🟥 PROPOSED BRIDGES AND CULVERTS
- 🟦 PROPOSED PERMANENT ACQUISITION
- 🟫 PROPOSED TEMPORARY EASEMENT
- ▨ OBLITERATION OF OLD ROADBED
- PROPERTY LINES
- EXISTING RIGHT OF WAY LINES
- ← DRAINAGE ARROWS

IOWADOT

PUBLIC INFORMATION MEETING

May 26, 2015

U.S. Highway 20 Reconstruction
East Jct US 59 to West of Adams Ave

Project Number: NHSX-020-2(103)–3H-47

Photo - 2014

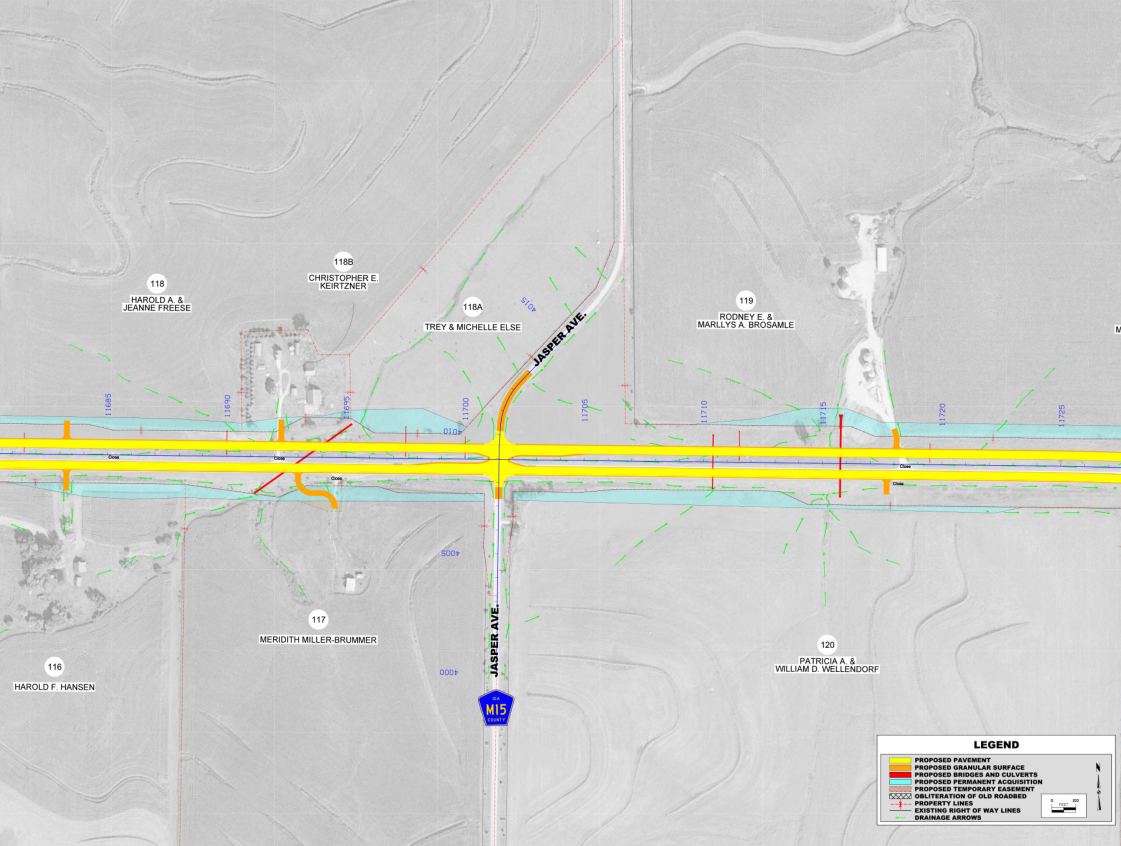
118B
CHRISTOPHER E. KEIRTZNER
118
HAROLD A. & JEANNE FREESE
118A
TREY & MICHELLE ELSE
4015
JASPER AVE.
119
RODNEY E. & MARLLYS A. BROSAMLE
M
11685
11690
11695
11700
4010
11705
11710
11715
11720
11725
Close
Close
Close
Close
Close
4005
117
MERIDITH MILLER-BRUMMER
116
HAROLD F. HANSEN
4000
JASPER AVE.
IDA
M15
COUNTY
120
PATRICIA A. & WILLIAM D. WELLENDORF
LEGEND
PROPOSED PAVEMENT
PROPOSED GRANULAR SURFACE
PROPOSED BRIDGES AND CULVERTS
PROPOSED PERMANENT ACQUISITION
PROPOSED TEMPORARY EASEMENT
OBLITERATION OF OLD ROADBED
PROPERTY LINES
EXISTING RIGHT OF WAY LINES
DRAINAGE ARROWS
0
100
FEET
N

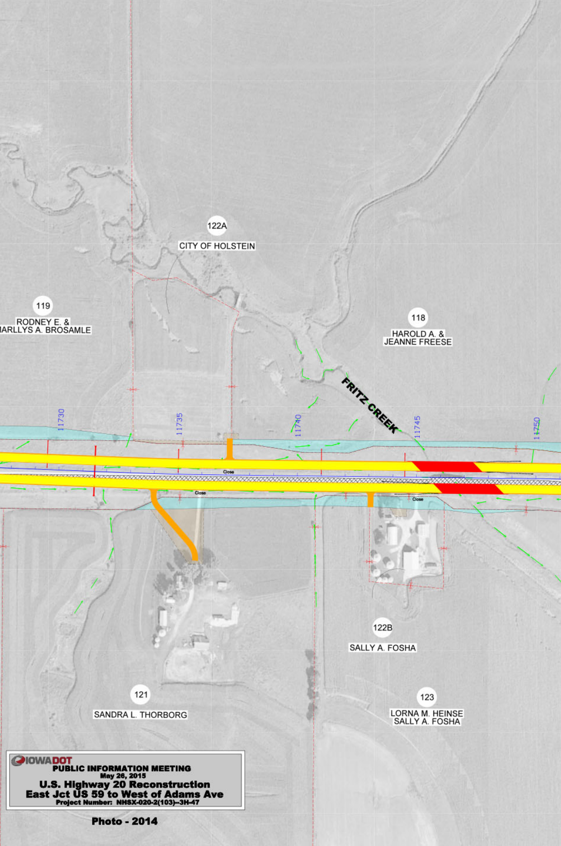
122A
CITY OF HOLSTEIN
119
RODNEY E. &
ARLLYS A. BROSAMLE
118
HAROLD A. &
JEANNE FREESE
FRITZ CREEK
11730
11735
11740
11745
11750
Close
Close
Close
122B
SALLY A. FOSHA
121
SANDRA L. THORBORG
123
LORNA M. HEINSE
SALLY A. FOSHA

IOWADOT

PUBLIC INFORMATION MEETING
May 26, 2015

U.S. Highway 20 Reconstruction
East Jct US 59 to West of Adams Ave

Project Number: NHSX-020-2(103)--3H-47

Photo - 2014