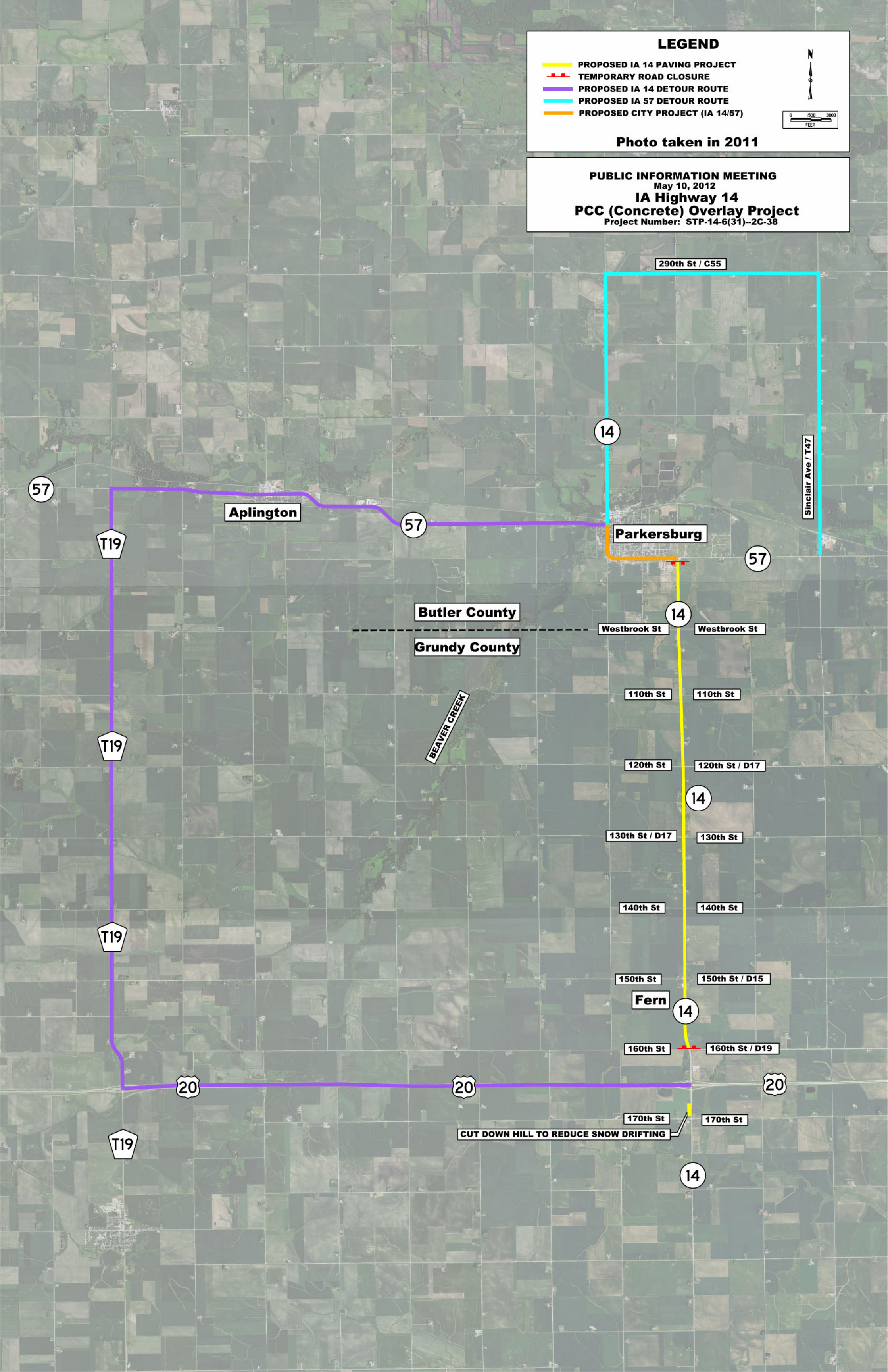
LEGEND
PROPOSED IA 14 PAVING PROJECT
TEMPORARY ROAD CLOSURE
PROPOSED IA 14 DETOUR ROUTE
PROPOSED IA 57 DETOUR ROUTE
PROPOSED CITY PROJECT (IA 14/57)
N
0 1500 3000
FEET
Photo taken in 2011
PUBLIC INFORMATION MEETING
May 10, 2012
IA Highway 14
PCC (Concrete) Overlay Project
Project Number: STP-14-6(31)--2C-38
290th St / C55
14
Sinclair Ave / T47
57
Aplington
57
Parkersburg
57
T19
Butler County
14
Westbrook St
Westbrook St
Grundy County
110th St
110th St
BEAVER CREEK
T19
120th St
120th St / D17
14
130th St / D17
130th St
140th St
140th St
T19
150th St
150th St / D15
Fern
14
160th St
160th St / D19
20
20
20
170th St
170th St
CUT DOWN HILL TO REDUCE SNOW DRIFTING
T19
14