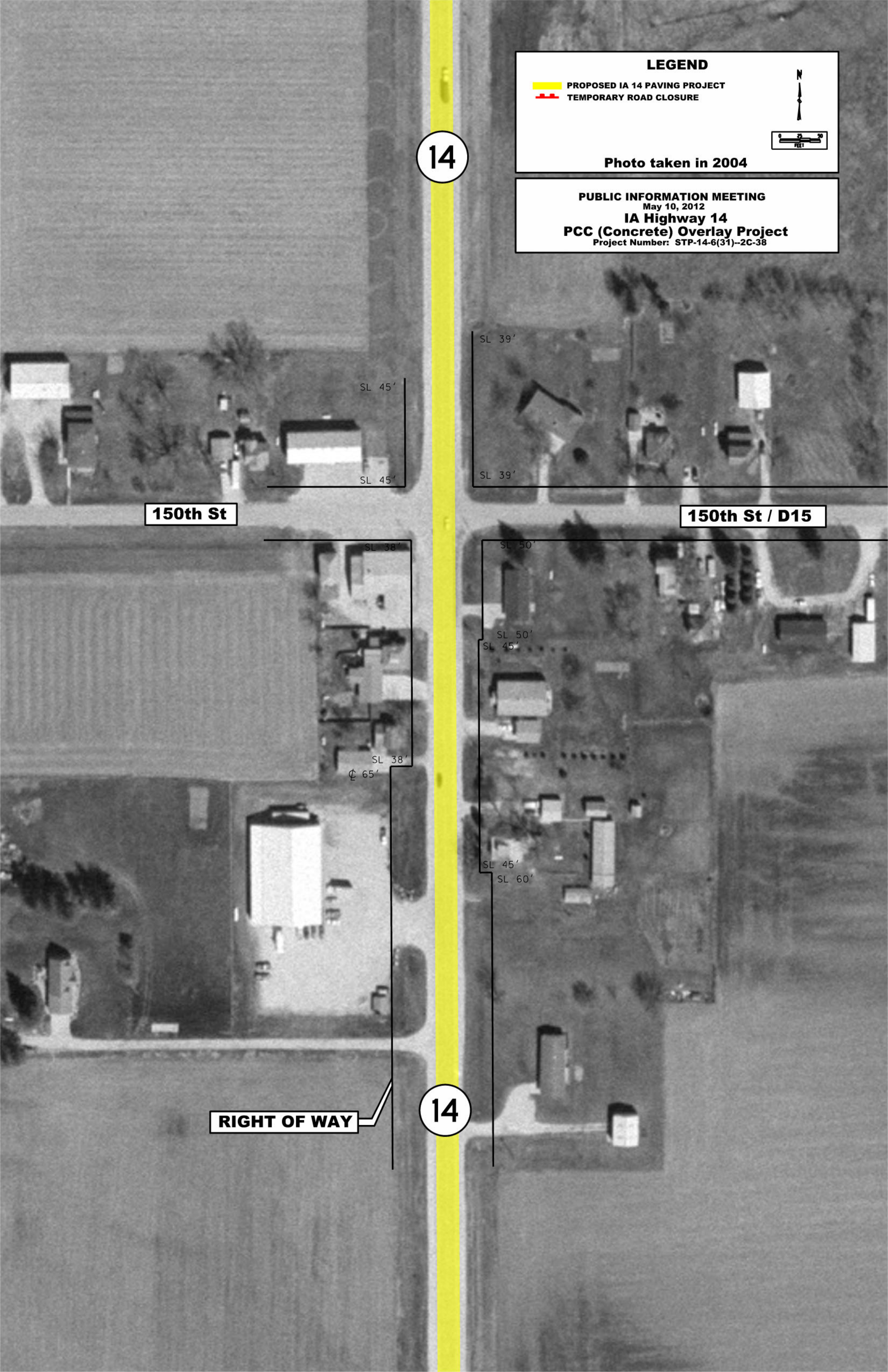
LEGEND
PROPOSED IA 14 PAVING PROJECT
TEMPORARY ROAD CLOSURE
N
0 25 50
FEET
Photo taken in 2004
PUBLIC INFORMATION MEETING
May 10, 2012
IA Highway 14
PCC (Concrete) Overlay Project
Project Number: STP-14-6(31)--2C-38
14
SL 45'
SL 45'
SL 39'
SL 39'
150th St
150th St / D15
SL 38'
SL 38'
℄ 65'
SL 50'
SL 50'
SL 45'
SL 45'
SL 60'
RIGHT OF WAY
14