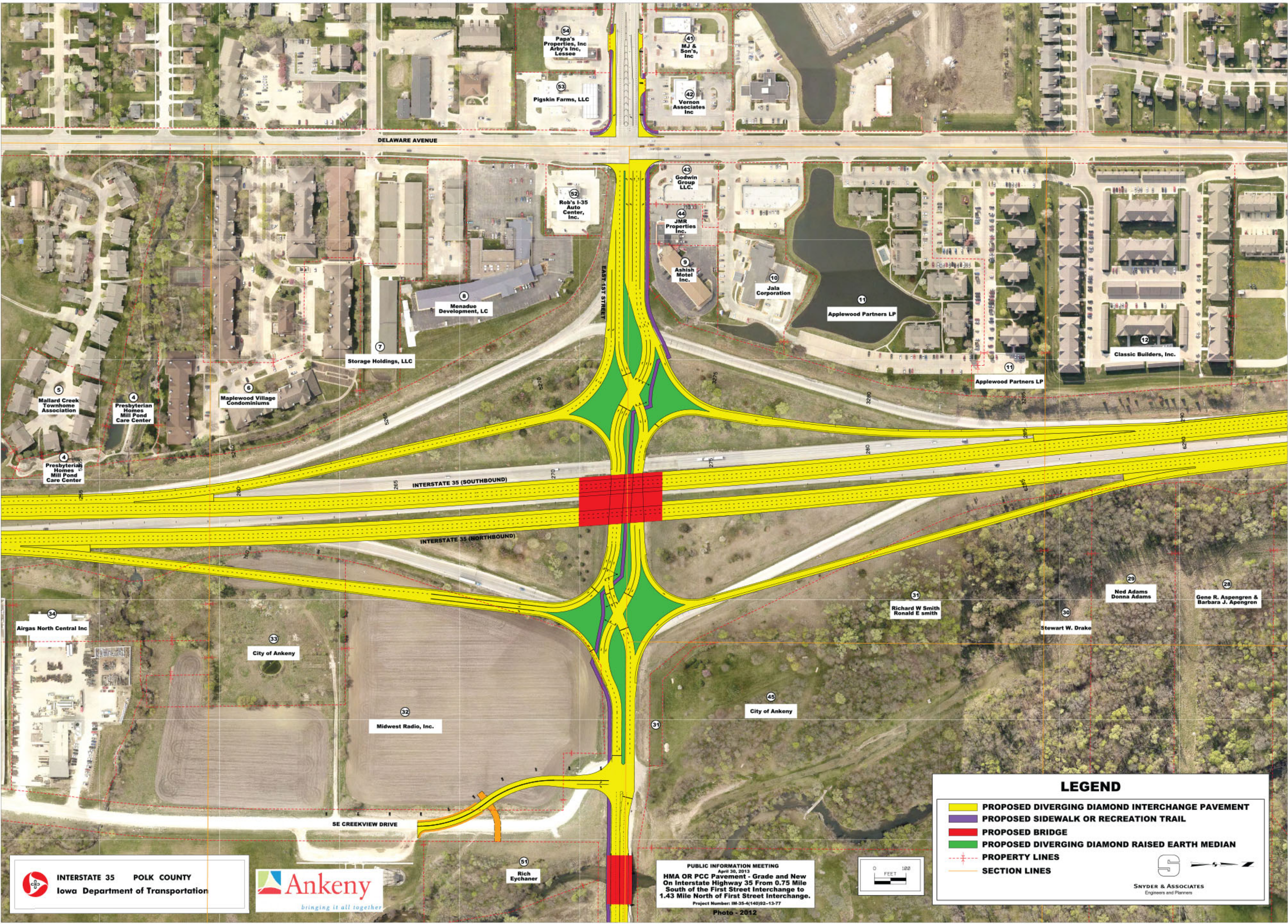
DELAWARE AVENUE
54 Papa's Properties, Inc Arby's Inc, Lessee
53 Pigskin Farms, LLC
41 MJ & Son's, Inc
42 Vernon Associates Inc
52 Rob's I-35 Auto Center, Inc.
43 Godwin Group LLC.
44 JMR Properties Inc.
9 Ashish Motel Inc.
10 Jala Corporation
11 Applewood Partners LP
12 Classic Builders, Inc.
8 Menadue Development, LC
7 Storage Holdings, LLC
6 Maplewood Village Condominiums
5 Mallard Creek Townhome Association
4 Presbyterian Homes Mill Pond Care Center
EAST 1ST STREET
INTERSTATE 35 (SOUTHBOUND)
INTERSTATE 35 (NORTHBOUND)
34 Airgas North Central Inc
33 City of Ankeny
32 Midwest Radio, Inc.
31 Richard W Smith Ronald E smith
30 Stewart W. Drake
29 Ned Adams Donna Adams
28 Gene R. Aspengren & Barbara J. Apengren
45 City of Ankeny
51 Rich Eychaner
SE CREEKVIEW DRIVE
LEGEND
PROPOSED DIVERGING DIAMOND INTERCHANGE PAVEMENT
PROPOSED SIDEWALK OR RECREATION TRAIL
PROPOSED BRIDGE
PROPOSED DIVERGING DIAMOND RAISED EARTH MEDIAN
PROPERTY LINES
SECTION LINES
SNYDER & ASSOCIATES
Engineers and Planners
0 100 FEET
PUBLIC INFORMATION MEETING
April 30, 2013
HMA OR PCC Pavement - Grade and New On Interstate Highway 35 From 0.75 Mile South of the First Street Interchange to 1.43 Mile North of First Street Interchange.
Project Number: IM-35-4(140)92--13-77
Photo - 2012
INTERSTATE 35 POLK COUNTY
Iowa Department of Transportation
Ankeny
bringing it all together