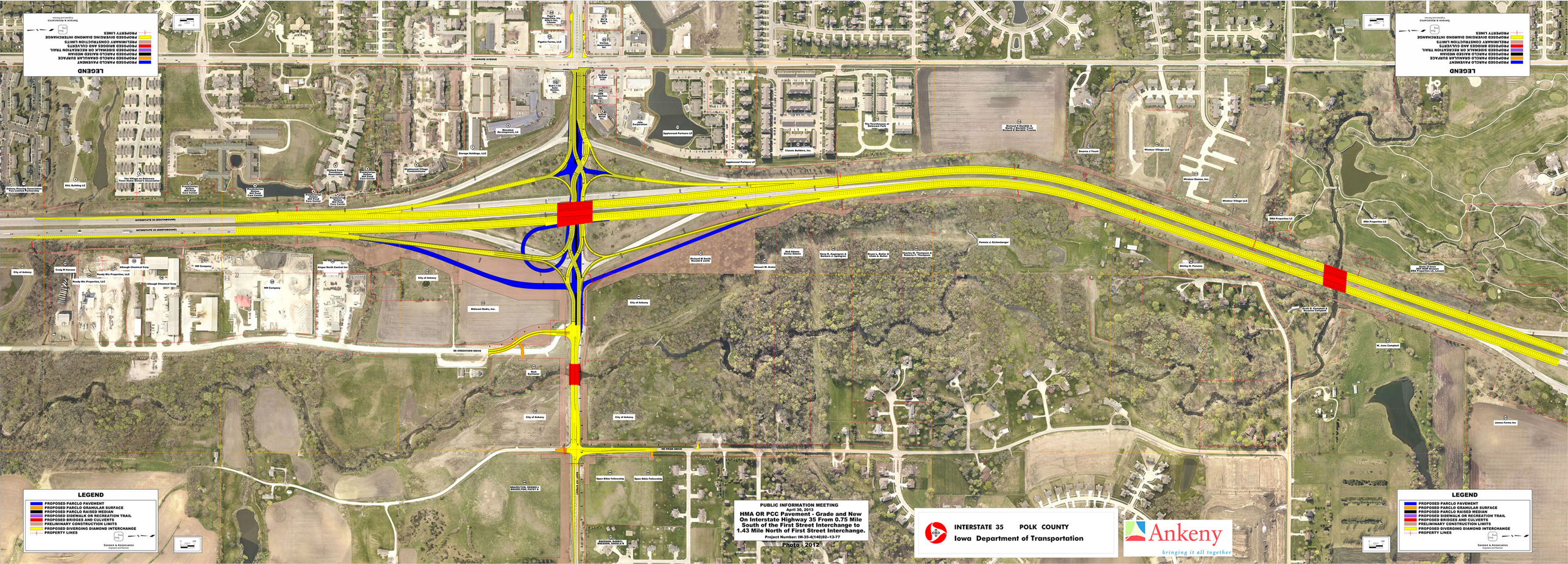
LEGEND
PROPOSED PARCLO PAVEMENT
PROPOSED PARCLO GRANULAR SURFACE
PROPOSED PARCLO RAISED MEDIAN
PROPOSED SIDEWALK OR RECREATION TRAIL
PROPOSED BRIDGES AND CULVERTS
PRELIMINARY CONSTRUCTION LIMITS
PROPOSED DIVERGING DIAMOND INTERCHANGE
PROPERTY LINES
SANDER & ASSOCIATES
Engineers and Planners
INTERSTATE 35 (SOUTHBOUND)
INTERSTATE 35 (NORTHBOUND)
DELAWARE AVENUE
SE CREEKVIEW DRIVE
NE FRISH DRIVE
PUBLIC INFORMATION MEETING
April 30, 2013
HMA OR PCC Pavement - Grade and New On Interstate Highway 35 From 0.75 Mile South of the First Street Interchange to 1.43 Mile North of First Street Interchange.
Project Number: IM-35-4(140)92--13-77
Photo 2012
INTERSTATE 35 POLK COUNTY
Iowa Department of Transportation
Ankeny
bringing it all together