Iowa Department of Transportation

PUBLIC INFORMATION MEETING

April 23, 2012

County Road L-51 (Chestnut Street) from Just South of Clara Street to Ia 175

Project Number: STPN-175-3(50)--2J-47

CITY OF BATTLE CREEK

Photo - May 2006

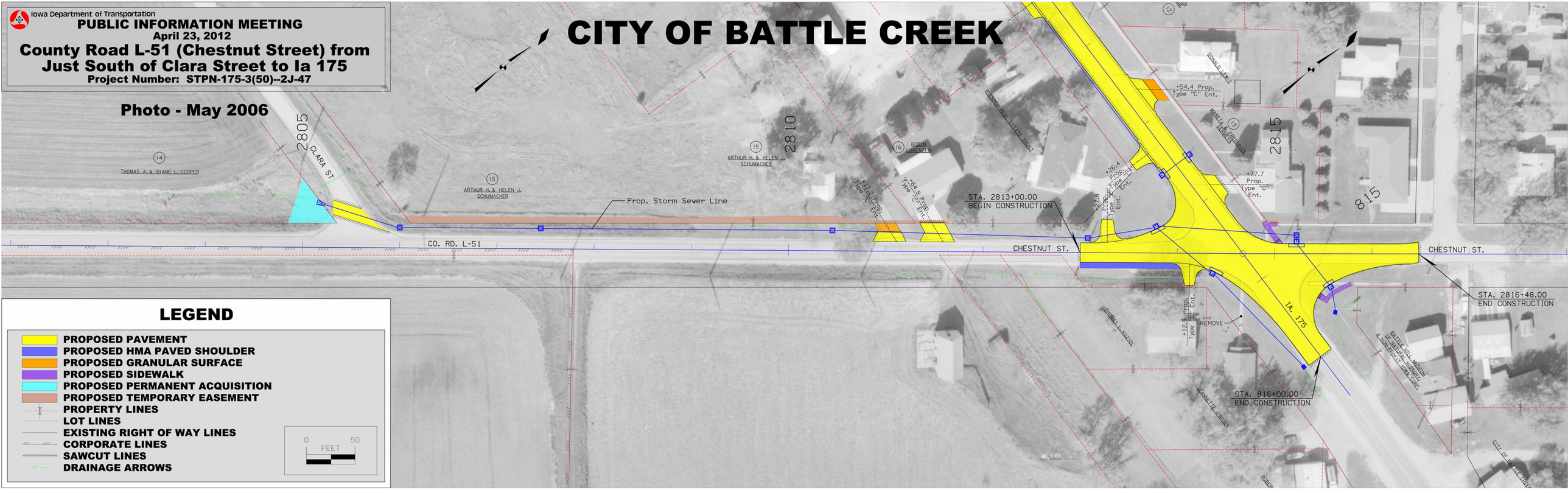

LEGEND

- PROPOSED PAVEMENT
- PROPOSED HMA PAVED SHOULDER
- PROPOSED GRANULAR SURFACE
- PROPOSED SIDEWALK
- PROPOSED PERMANENT ACQUISITION
- PROPOSED TEMPORARY EASEMENT
- PROPERTY LINES
- LOT LINES
- EXISTING RIGHT OF WAY LINES
- CORPORATE LINES
- SAWCUT LINES
- DRAINAGE ARROWS

0 FEET 50