Iowa Department of Transportation

PUBLIC INFORMATION MEETING
April 23, 2012

Ia. 175 in Ida County from Walnut St to Maple St and from Ida St to Chestnut St

Project Number: STPN-175-3(50)--2J-47

Photo - May 2006
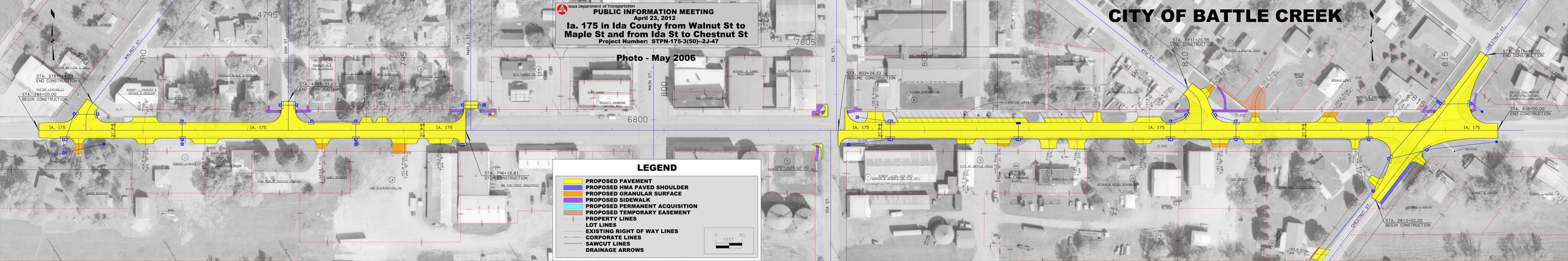
CITY OF BATTLE CREEK