PROPOSED STAGING
I-80 Over the North Skunk River
2.1 Miles East of IA 224
Jasper County, Iowa
Photo - APRIL, 2012
YEAR ONE CONSTRUCTION
E 140TH STREET
OBLIQUE PARKING AVE
LEGEND
PROPOSED CONSTRUCTION
PROPOSED CONSTRUCTION (PAVEMENT)
PROPOSED STRIPING (LANE LINES)
PROPOSED STRIPING (EDGE LINES)
PROPOSED PAVEMENT MARKING
80

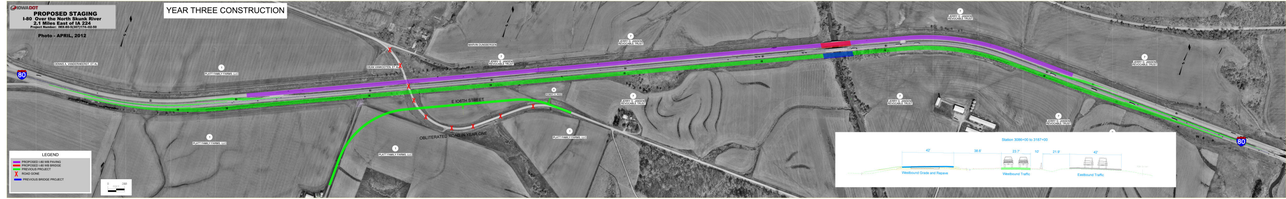
PROPOSED STAGING
I-80 Over the North Skunk River
2.1 Miles East of IA 224
Jasper County, Iowa
Photo - APRIL, 2012
YEAR THREE CONSTRUCTION
E 140TH STREET
OBLIQUE PARKING AVE
LEGEND
PROPOSED CONSTRUCTION
PROPOSED CONSTRUCTION (PAVEMENT)
PROPOSED PROJECT
ROAD CLOSED
PROPOSED BRIDGE PROJECT
80

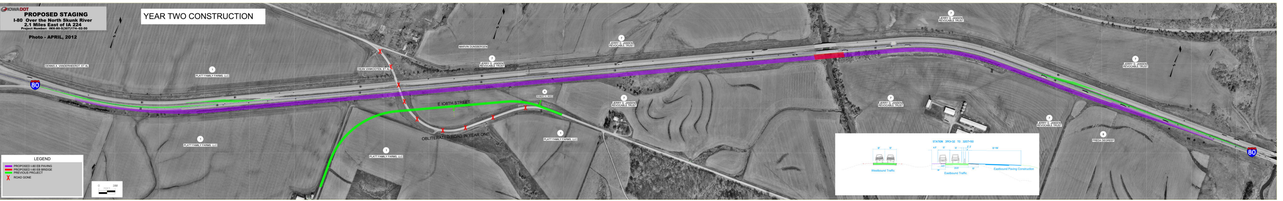
PROPOSED STAGING
I-80 Over the North Skunk River
2.1 Miles East of IA 224
Jasper County, Iowa
Photo - APRIL, 2012
YEAR TWO CONSTRUCTION
E 140TH STREET
OBLIQUE PARKING AVE
LEGEND
PROPOSED CONSTRUCTION
PROPOSED CONSTRUCTION (PAVEMENT)
PROPOSED PROJECT
ROAD CLOSED
80

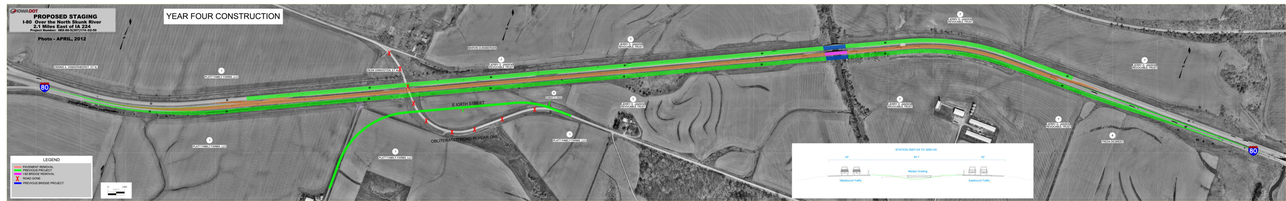
PROPOSED STAGING
I-80 Over the North Skunk River
2.1 Miles East of IA 224
Jasper County, Iowa
Photo - APRIL, 2012
YEAR FOUR CONSTRUCTION
E 140TH STREET
OBLIQUE PARKING AVE
LEGEND
PROPOSED CONSTRUCTION
PROPOSED CONSTRUCTION (PAVEMENT)
LAB BRIDGE REMOVAL
ROAD CLOSED
PROPOSED BRIDGE PROJECT
80