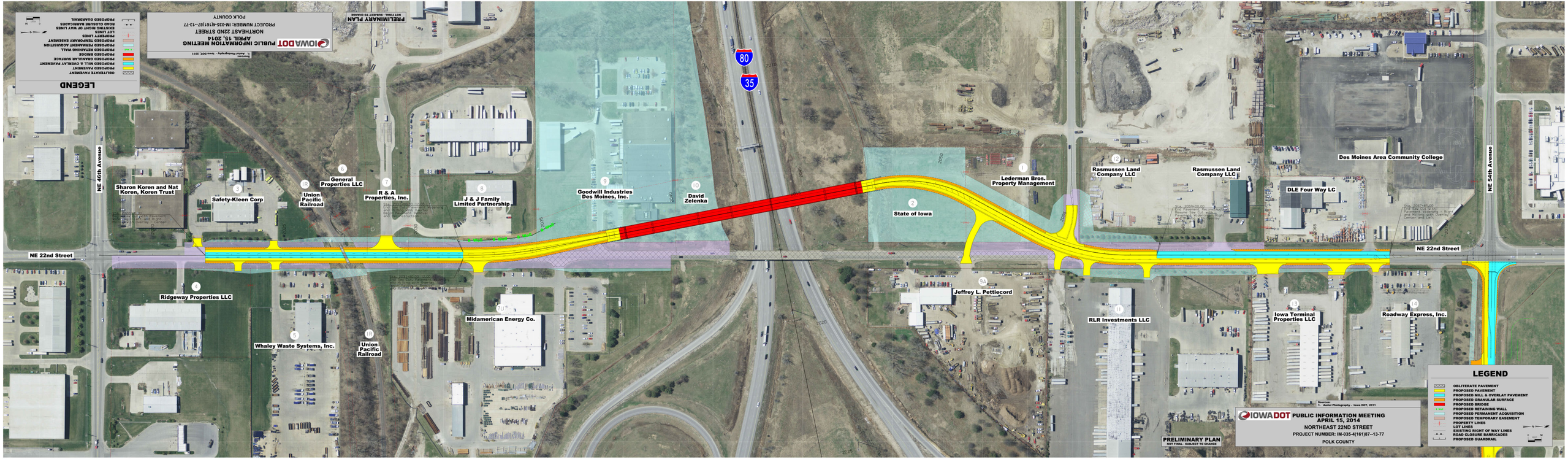
IOWA DOT PUBLIC INFORMATION MEETING
APRIL 15, 2014
NORTHEAST 22ND STREET
PROJECT NUMBER: IM-035-4(161)87--13-77
POLK COUNTY
PRELIMINARY PLAN
NOT FINAL - SUBJECT TO CHANGE
Sources:
1. Aerial Photography - Iowa DOT, 2011
LEGEND
OBLITERATE PAVEMENT
PROPOSED PAVEMENT
PROPOSED MILL & OVERLAY PAVEMENT
PROPOSED GRANULAR SURFACE
PROPOSED BRIDGE
PROPOSED RETAINING WALL
PROPOSED PERMANENT ACQUISITION
PROPOSED TEMPORARY EASEMENT
PROPERTY LINES
LOT LINES
EXISTING RIGHT OF WAY LINES
ROAD CLOSURE BARRICADES
PROPOSED GUARDRAIL
NE 46th Avenue
NE 54th Avenue
NE 22nd Street
80
35
Sharon Koren and Nat Koren, Koren Trust
Safety-Kleen Corp
General Properties LLC
Union Pacific Railroad
R & A Properties, Inc.
J & J Family Limited Partnership
Goodwill Industries Des Moines, Inc.
David Zelenka
State of Iowa
Lederman Bros. Property Management
Rasmussen Land Company LLC
Rasmussen Land Company LLC
DLE Four Way LC
Des Moines Area Community College
Ridgeway Properties LLC
Whaley Waste Systems, Inc.
Union Pacific Railroad
Midamerican Energy Co.
Jeffrey L. Pettiecord
RLR Investments LLC
Iowa Terminal Properties LLC
Roadway Express, Inc.

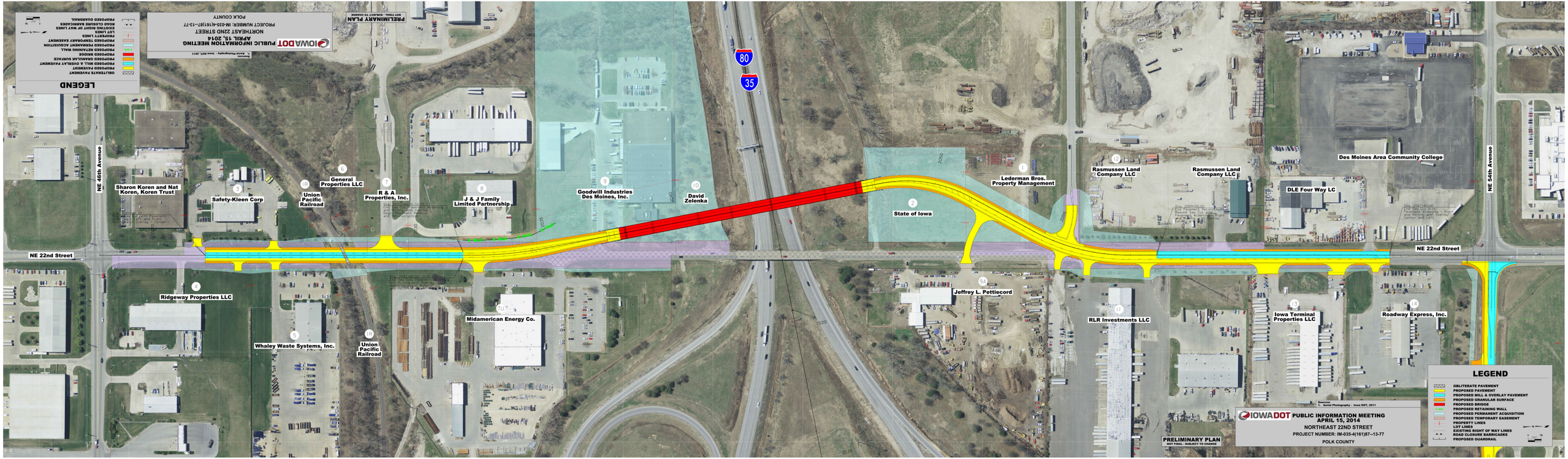
IOWA DOT PUBLIC INFORMATION MEETING
APRIL 15, 2014
NORTHEAST 22ND STREET
PROJECT NUMBER: IM-035-4(161)87--13-77
POLK COUNTY
PRELIMINARY PLAN
NOT FINAL - SUBJECT TO CHANGE
Sources:
1. Aerial Photography - Iowa DOT, 2011
LEGEND
OBLITERATE PAVEMENT
PROPOSED PAVEMENT
PROPOSED MILL & OVERLAY PAVEMENT
PROPOSED GRANULAR SURFACE
PROPOSED BRIDGE
PROPOSED RETAINING WALL
PROPOSED PERMANENT ACQUISITION
PROPOSED TEMPORARY EASEMENT
PROPERTY LINES
LOT LINES
EXISTING RIGHT OF WAY LINES
ROAD CLOSURE BARRICADES
PROPOSED GUARDRAIL
NE 46th Avenue
NE 54th Avenue
NE 22nd Street
80
35
Sharon Koren and Nat Koren, Koren Trust
Safety-Kleen Corp
General Properties LLC
Union Pacific Railroad
R & A Properties, Inc.
J & J Family Limited Partnership
Goodwill Industries Des Moines, Inc.
David Zelenka
State of Iowa
Lederman Bros. Property Management
Rasmussen Land Company LLC
Rasmussen Land Company LLC
DLE Four Way LC
Des Moines Area Community College
Ridgeway Properties LLC
Whaley Waste Systems, Inc.
Union Pacific Railroad
Midamerican Energy Co.
Jeffrey L. Pettiecord
RLR Investments LLC
Iowa Terminal Properties LLC
Roadway Express, Inc.

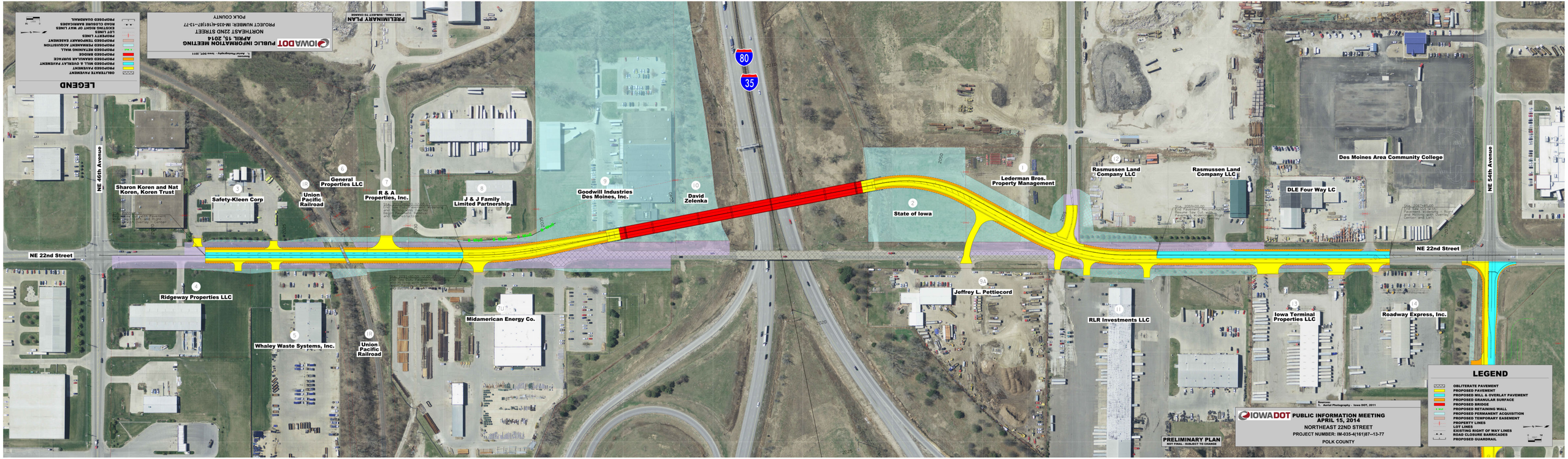
IOWA DOT PUBLIC INFORMATION MEETING
APRIL 15, 2014
NORTHEAST 22ND STREET
PROJECT NUMBER: IM-035-4(161)87--13-77
POLK COUNTY
PRELIMINARY PLAN
NOT FINAL - SUBJECT TO CHANGE
Sources:
1. Aerial Photography - Iowa DOT, 2011
LEGEND
OBLITERATE PAVEMENT
PROPOSED PAVEMENT
PROPOSED MILL & OVERLAY PAVEMENT
PROPOSED GRANULAR SURFACE
PROPOSED BRIDGE
PROPOSED RETAINING WALL
PROPOSED PERMANENT ACQUISITION
PROPOSED TEMPORARY EASEMENT
PROPERTY LINES
LOT LINES
EXISTING RIGHT OF WAY LINES
ROAD CLOSURE BARRICADES
PROPOSED GUARDRAIL
NE 46th Avenue
NE 54th Avenue
NE 22nd Street
80
35
Sharon Koren and Nat Koren, Koren Trust
Safety-Kleen Corp
General Properties LLC
Union Pacific Railroad
R & A Properties, Inc.
J & J Family Limited Partnership
Goodwill Industries Des Moines, Inc.
David Zelenka
State of Iowa
Lederman Bros. Property Management
Rasmussen Land Company LLC
Rasmussen Land Company LLC
DLE Four Way LC
Des Moines Area Community College
Ridgeway Properties LLC
Whaley Waste Systems, Inc.
Union Pacific Railroad
Midamerican Energy Co.
Jeffrey L. Pettiecord
RLR Investments LLC
Iowa Terminal Properties LLC
Roadway Express, Inc.

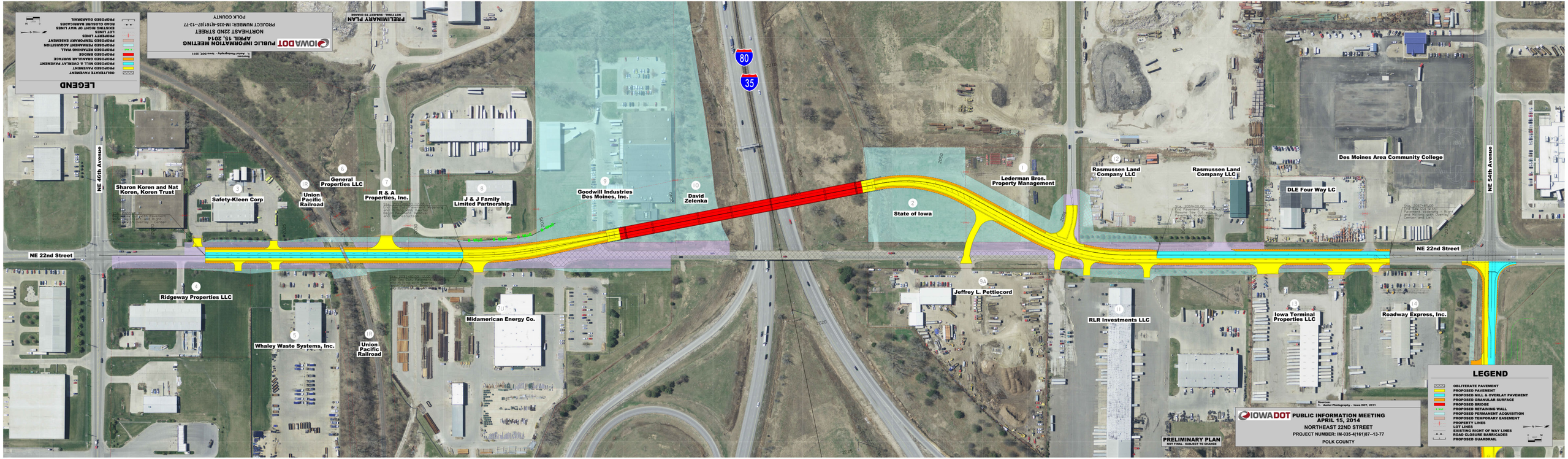
IOWA DOT PUBLIC INFORMATION MEETING
APRIL 15, 2014
NORTHEAST 22ND STREET
PROJECT NUMBER: IM-035-4(161)87--13-77
POLK COUNTY
PRELIMINARY PLAN
NOT FINAL - SUBJECT TO CHANGE
Sources:
1. Aerial Photography - Iowa DOT, 2011
LEGEND
OBLITERATE PAVEMENT
PROPOSED PAVEMENT
PROPOSED MILL & OVERLAY PAVEMENT
PROPOSED GRANULAR SURFACE
PROPOSED BRIDGE
PROPOSED RETAINING WALL
PROPOSED PERMANENT ACQUISITION
PROPOSED TEMPORARY EASEMENT
PROPERTY LINES
LOT LINES
EXISTING RIGHT OF WAY LINES
ROAD CLOSURE BARRICADES
PROPOSED GUARDRAIL
NE 46th Avenue
NE 54th Avenue
NE 22nd Street
80
35
Sharon Koren and Nat Koren, Koren Trust
Safety-Kleen Corp
General Properties LLC
Union Pacific Railroad
R & A Properties, Inc.
J & J Family Limited Partnership
Goodwill Industries Des Moines, Inc.
David Zelenka
State of Iowa
Lederman Bros. Property Management
Rasmussen Land Company LLC
Rasmussen Land Company LLC
DLE Four Way LC
Des Moines Area Community College
Ridgeway Properties LLC
Whaley Waste Systems, Inc.
Union Pacific Railroad
Midamerican Energy Co.
Jeffrey L. Pettiecord
RLR Investments LLC
Iowa Terminal Properties LLC
Roadway Express, Inc.

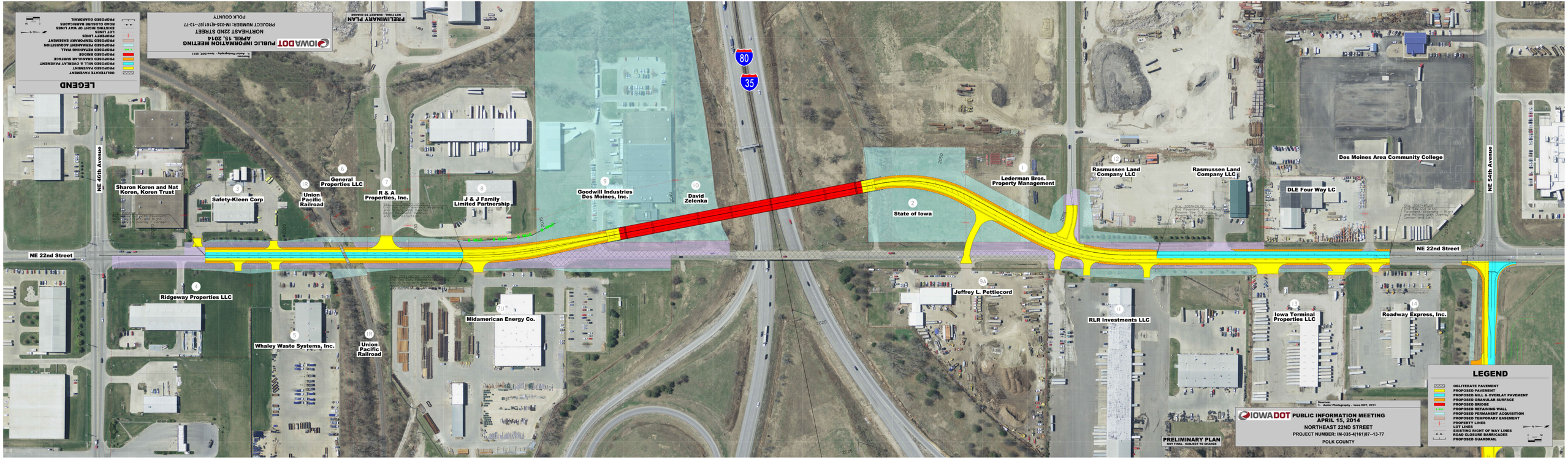
IOWA DOT PUBLIC INFORMATION MEETING
APRIL 15, 2014
NORTHEAST 22ND STREET
PROJECT NUMBER: IM-035-4(161)87--13-77
POLK COUNTY
PRELIMINARY PLAN
NOT FINAL - SUBJECT TO CHANGE
Sources:
1. Aerial Photography - Iowa DOT, 2011
LEGEND
OBLITERATE PAVEMENT
PROPOSED PAVEMENT
PROPOSED MILL & OVERLAY PAVEMENT
PROPOSED GRANULAR SURFACE
PROPOSED BRIDGE
PROPOSED RETAINING WALL
PROPOSED PERMANENT ACQUISITION
PROPOSED TEMPORARY EASEMENT
PROPERTY LINES
LOT LINES
EXISTING RIGHT OF WAY LINES
ROAD CLOSURE BARRICADES
PROPOSED GUARDRAIL
NE 46th Avenue
NE 54th Avenue
NE 22nd Street
80
35
Sharon Koren and Nat Koren, Koren Trust
Safety-Kleen Corp
General Properties LLC
Union Pacific Railroad
R & A Properties, Inc.
J & J Family Limited Partnership
Goodwill Industries Des Moines, Inc.
David Zelenka
State of Iowa
Lederman Bros. Property Management
Rasmussen Land Company LLC
Rasmussen Land Company LLC
DLE Four Way LC
Des Moines Area Community College
Ridgeway Properties LLC
Whaley Waste Systems, Inc.
Union Pacific Railroad
Midamerican Energy Co.
Jeffrey L. Pettiecord
RLR Investments LLC
Iowa Terminal Properties LLC
Roadway Express, Inc.