Iowa Department of Transportation

PUBLIC INFORMATION MEETING
April 12, 2011
PCC Pavement - Grade and Replace
IA 57 Over CC R.R. in Ackley
Project Number: BRF-057-1(015)--38-42

Photo - March 2000

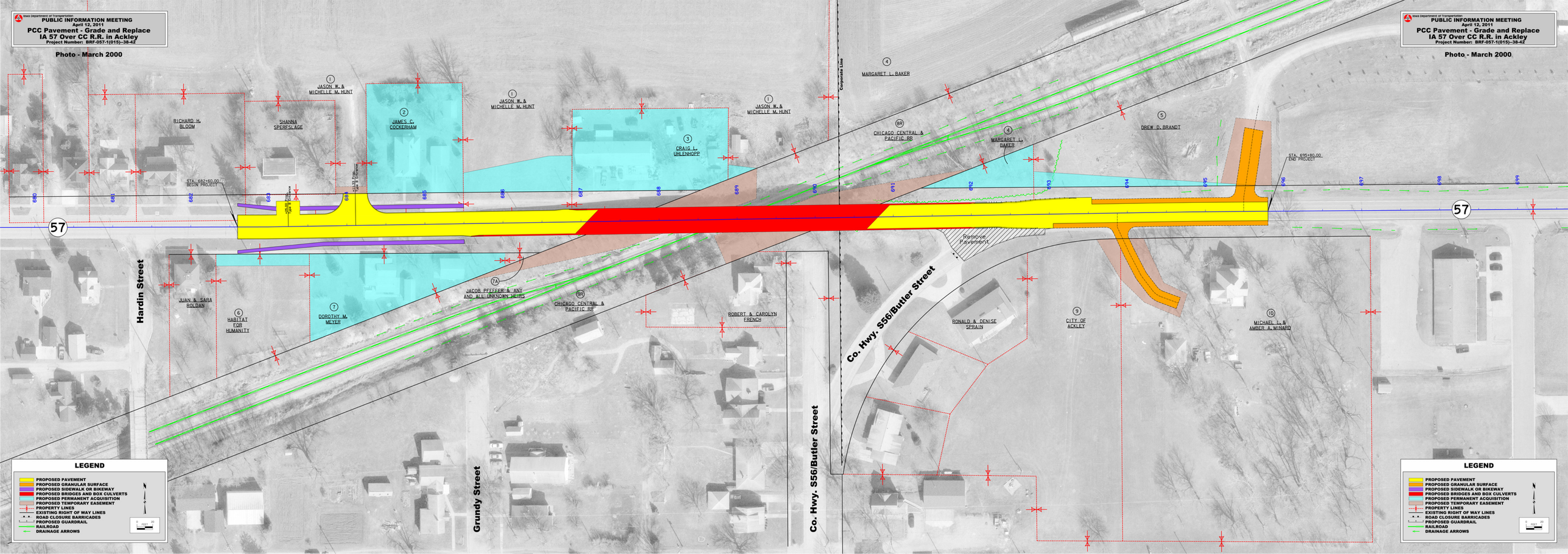

Iowa Department of Transportation

PUBLIC INFORMATION MEETING
April 12, 2011
PCC Pavement - Grade and Replace
IA 57 Over CC R.R. in Ackley
Project Number: BRF-057-1(015)--38-42

Photo - March 2000