Iowa Department of Transportation

PUBLIC INFORMATION MEETING

April 5th, 2012

Scotch Ridge Road and US 65/US 69 Intersection
2.5 miles S. of IA. 5/US 65/US 69 Interchange

Project Number: STPN-65-3(61)--2J-91 / HSIPX-065-3(61)--3L-91

Photo - November 2008

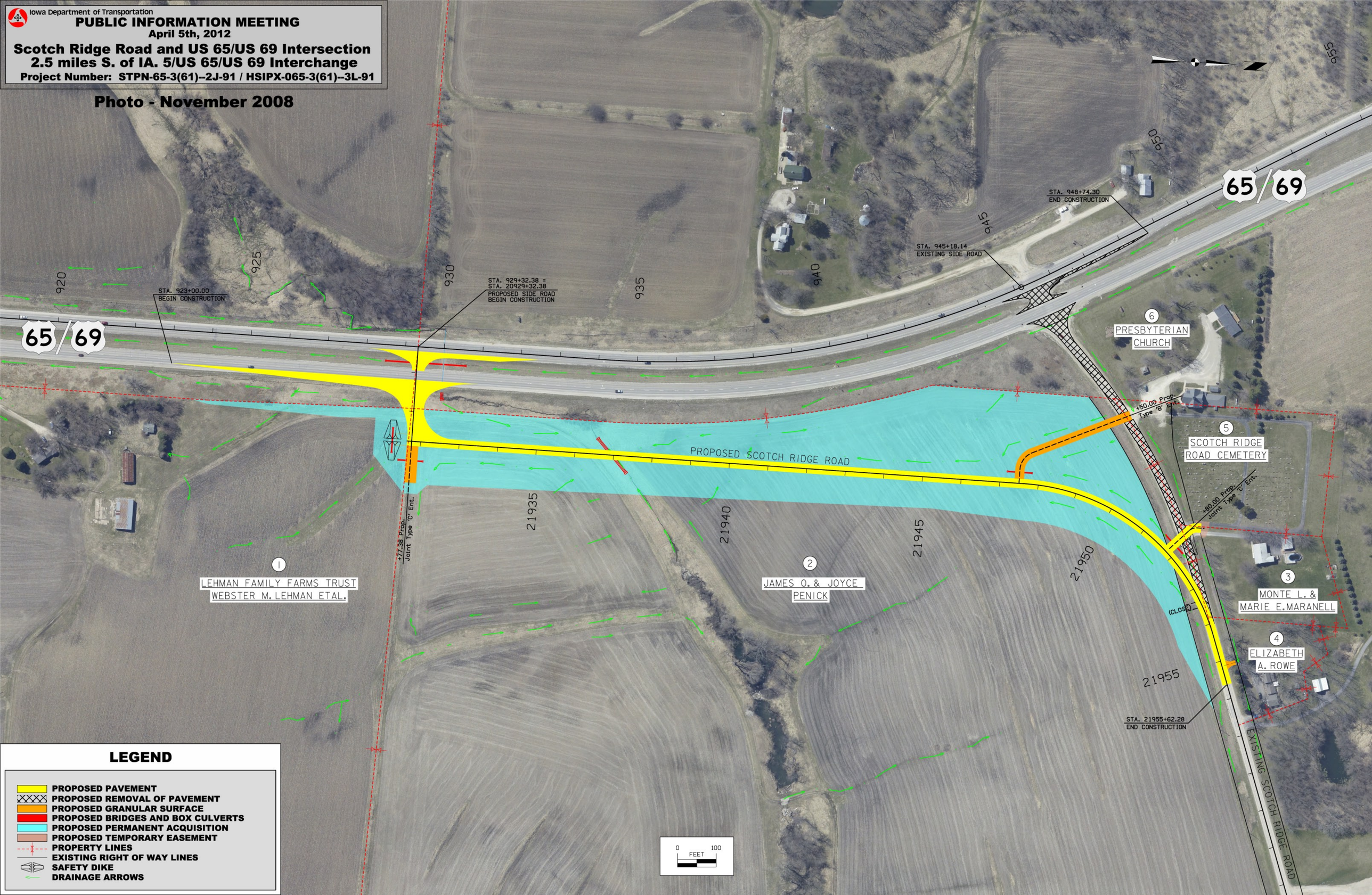

LEGEND

- PROPOSED PAVEMENT
- PROPOSED REMOVAL OF PAVEMENT
- PROPOSED GRANULAR SURFACE
- PROPOSED BRIDGES AND BOX CULVERTS
- PROPOSED PERMANENT ACQUISITION
- PROPOSED TEMPORARY EASEMENT
- PROPERTY LINES
- EXISTING RIGHT OF WAY LINES
- SAFETY DIKE
- DRAINAGE ARROWS