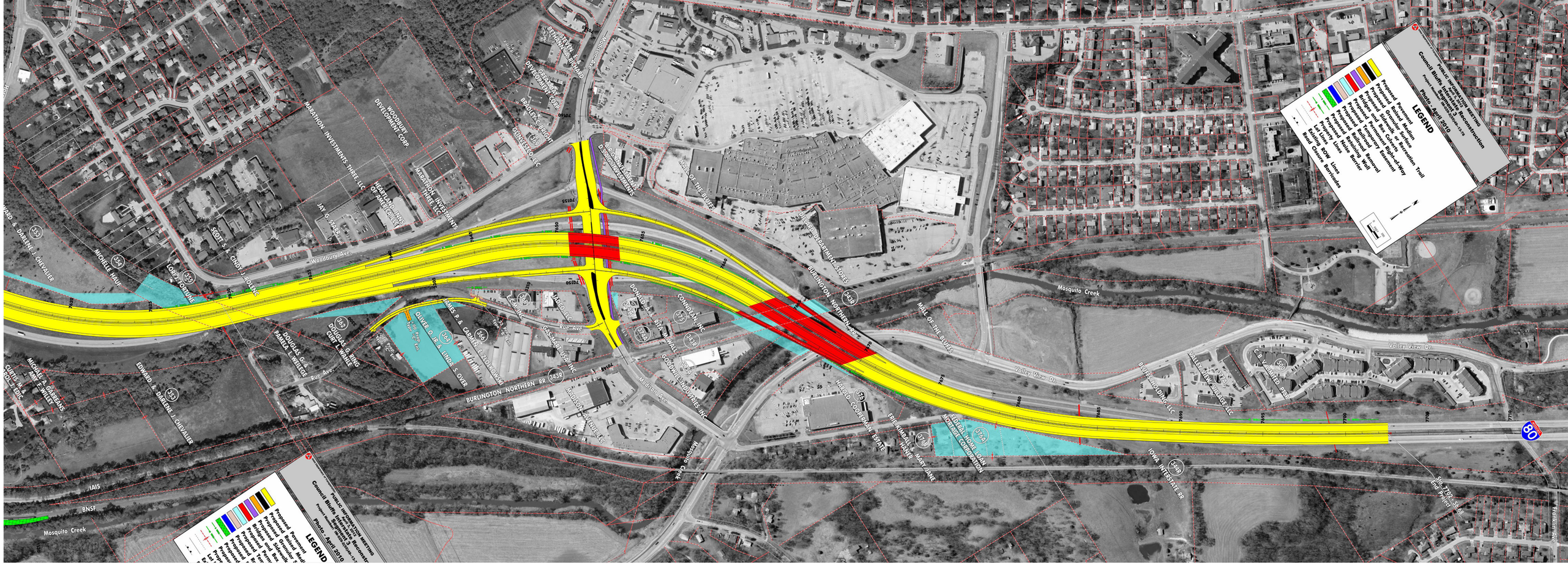

PUBLIC INFORMATION MEETING
Council Bluffs Interstate Reconstruction
Segment 3
Project Number: NHSN-2(50)-0-15-79
Photo - April 2010
LEGEND
Proposed Pavement
Proposed Raised Median
Proposed Granular Surface
Proposed Sidewalk or Recreation Trail
Bridges and Box Culverts
Proposed Permanent Right-of-Way
Proposed Temporary Easement
Proposed Railroad Removal
Proposed Railroad Relaining Wall
Proposed Noise Barrier
Property Lines
Lot Lines
Existing ROW Lines
Road Closure Barricades
Woodbury Ave.
Rue Ave.
Madison Ave.
Valley View Dr.
Mosquito Creek
BURLINGTON NORTHERN RR
MALL OF THE BLUFFS
IOWA INTERSTATE RR
IAIS
BNSF
Franklin Ave.
80