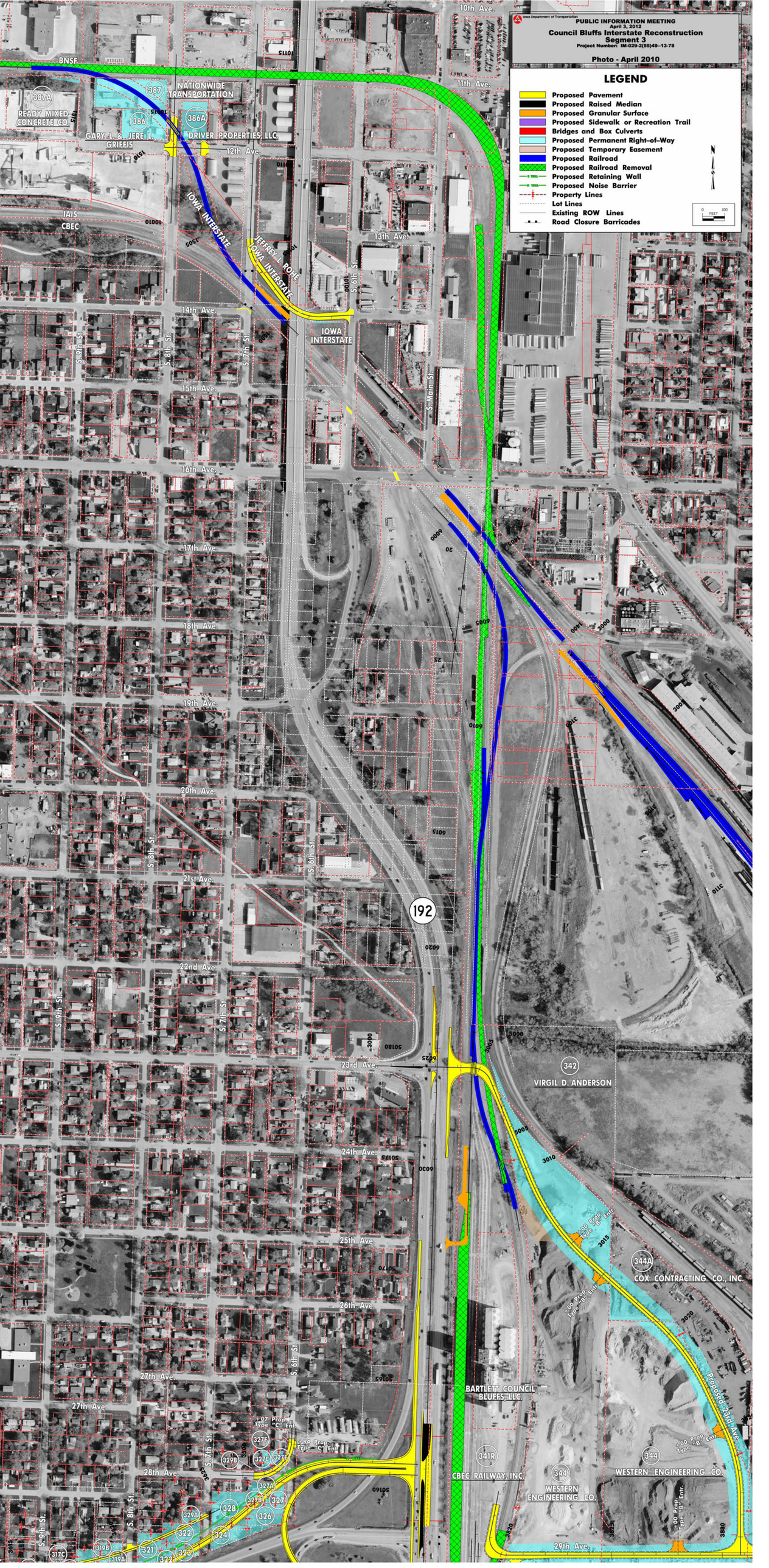
Iowa Department of Transportation
PUBLIC INFORMATION MEETING
April 3, 2012
Council Bluffs Interstate Reconstruction
Segment 3
Project Number: IM-029-2(55)49--13-78
Photo - April 2010
LEGEND
Proposed Pavement
Proposed Raised Median
Proposed Granular Surface
Proposed Sidewalk or Recreation Trail
Bridges and Box Culverts
Proposed Permanent Right-of-Way
Proposed Temporary Easement
Proposed Railroad
Proposed Railroad Removal
Proposed Retaining Wall
Proposed Noise Barrier
Property Lines
Lot Lines
Existing ROW Lines
Road Closure Barricades
0 100 FEET
BNSF
NATIONWIDE TRANSPORTATION
READY MIXED CONCRETE CO.
GARY L. & JERE L. GRIFFIS
DRIVER PROPERTIES, LLC.
IAIS
CBEC
IOWA INTERSTATE
JEFFREY L. ROHE
10th Ave.
11th Ave.
12th Ave.
13th Ave.
14th Ave.
15th Ave.
16th Ave.
17th Ave.
18th Ave.
19th Ave.
20th Ave.
21st Ave.
22nd Ave.
23rd Ave.
24th Ave.
25th Ave.
26th Ave.
27th Ave.
28th Ave.
29th Ave.
S. 9th St.
S. 8th St.
S. 7th St.
S. 6th St.
S. Main St.
192
342
VIRGIL D. ANDERSON
344A
COX CONTRACTING CO., INC.
BARTLETT COUNCIL BLUFFS, LLC.
341R
CBEC RAILWAY, INC.
344
WESTERN ENGINEERING CO.
Proposed 23rd Ave.