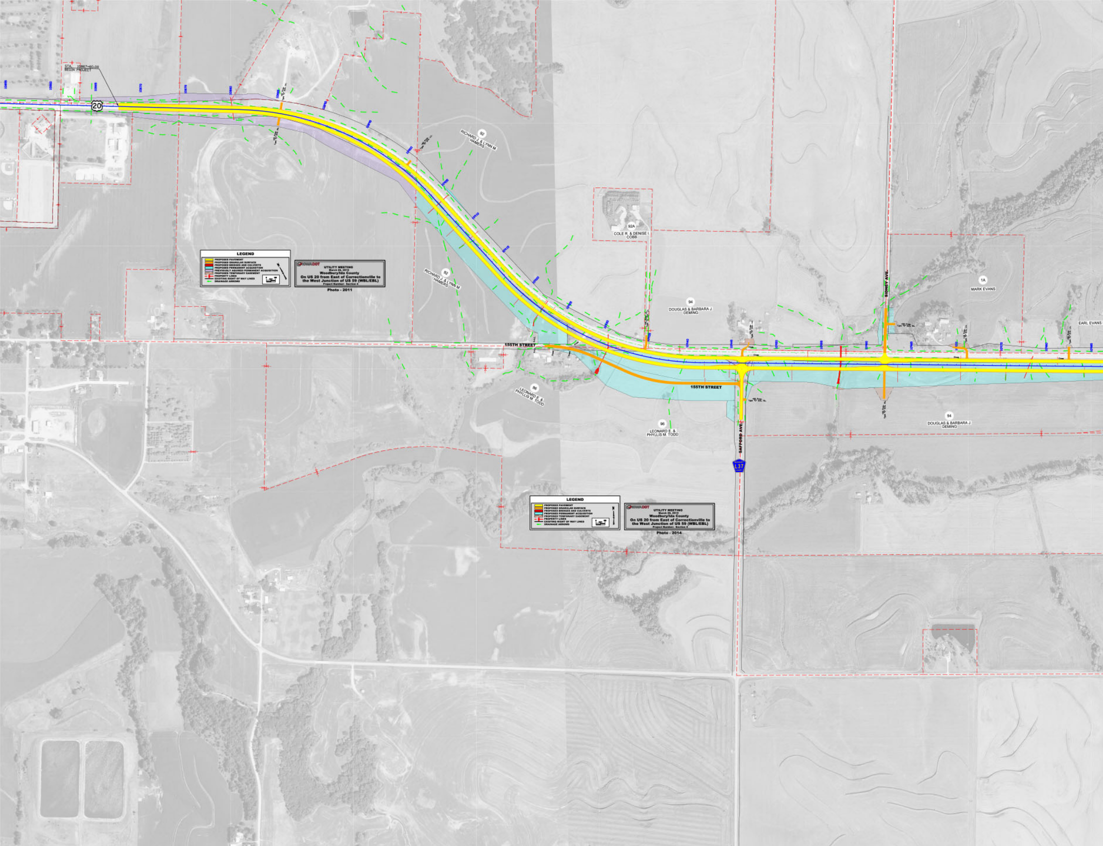
STA. 10867+60.00
BEGIN PROJECT
20
RICHARD J. & LYNN M.
HAMERS
92
92A
COLE R. & DENISE I.
COBB
LEGEND
PROPOSED PAVEMENT
PROPOSED GRANULAR SURFACE
PROPOSED BRIDGES AND CULVERTS
PROPOSED PERMANENT ACQUISITION
PREVIOUSLY AQUIRED PERMANENT ACQUISITION
PROPOSED TEMPORARY EASEMENT
PROPERTY LINES
EXISTING RIGHT OF WAY LINES
DRAINAGE ARROWS
IOWA DOT
UTILITY MEETING
March 26, 2015
Woodbury/Ida County
On US 20 from East of Correctionville to the West Junction of US 59 (WBL/EBL)
Project Number: Section 4
Photo - 2011
SIDNEY AVE.
1A
MARK EVANS
94
DOUGLAS & BARBARA J.
DEMING
EARL EVANS
155TH STREET
155TH STREET
96
LEONARD E. &
PHYLLIS M. TODD
SAFFORD AVE.
L37
LEGEND
PROPOSED PAVEMENT
PROPOSED GRANULAR SURFACE
PROPOSED BRIDGES AND CULVERTS
PROPOSED PERMANENT ACQUISITION
PROPOSED TEMPORARY EASEMENT
PROPERTY LINES
EXISTING RIGHT OF WAY LINES
DRAINAGE ARROWS
IOWA DOT
UTILITY MEETING
March 26, 2015
Woodbury/Ida County
On US 20 from East of Correctionville to the West Junction of US 59 (WBL/EBL)
Project Number: Section 4
Photo - 2014

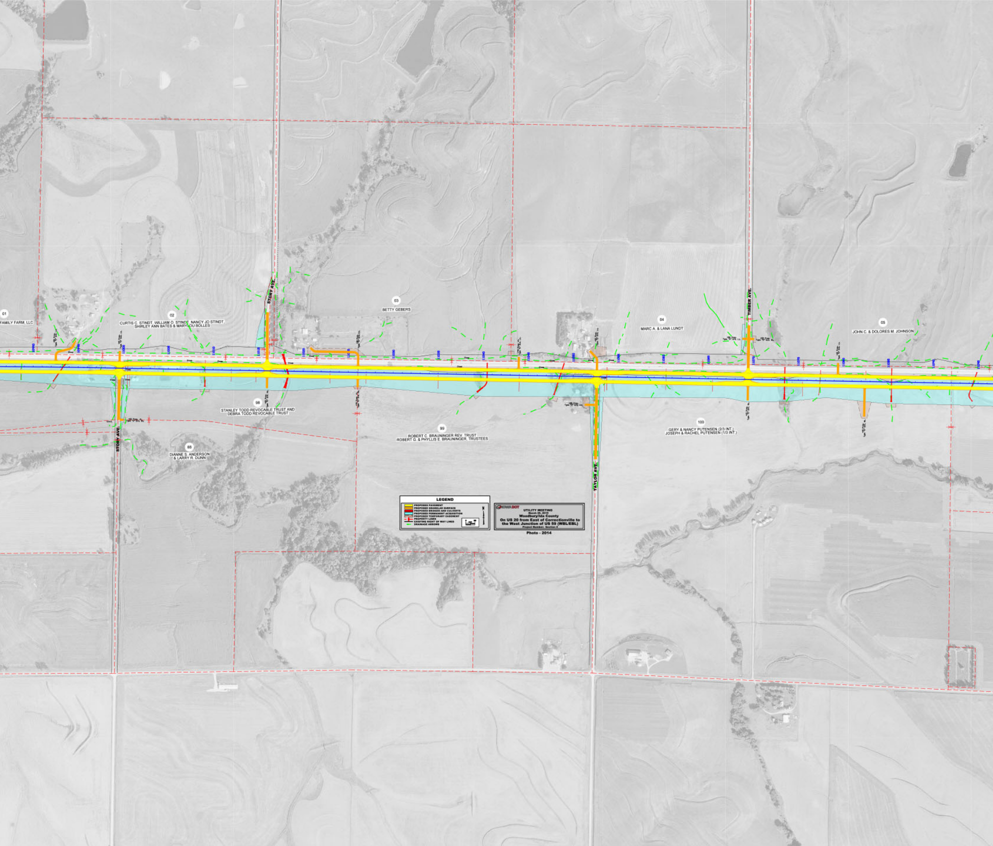
01
FAMILY FARM, LLC
02
CURTIS C. STINDT, WILLIAM O. STINDT, NANCY JO STINDT,
SHIRLEY ANN BATES & MARY LOU BOLLES
03
BETTY GEBERS
04
MARC A. & LANA LUNDT
05
JOHN C. & DOLORES M. JOHNSON
98
STANLEY TODD REVOCABLE TRUST AND
DEBRA TODD REVOCABLE TRUST
99
ROBERT C. BRAUNINGER REV. TRUST
ROBERT G. & PHYLLIS E. BRAUNINGER, TRUSTEES
100
GERY & NANCY PUTENSEN (2/3 INT.)
JOSEPH & RACHEL PUTENSEN (1/3 INT.)
85
DIANNE S. ANDERSON
& LARRY R. DUNN
STORY AVE.
TIMBER AVE.
TAYLOR AVE.
LEGEND
PROPOSED PAVEMENT
PROPOSED GRANULAR SURFACE
PROPOSED BRIDGES AND CULVERTS
PROPOSED PERMANENT ACQUISITION
PROPOSED TEMPORARY EASEMENT
PROPERTY LINES
EXISTING RIGHT OF WAY LINES
DRAINAGE ARROWS
IOWA DOT
UTILITY MEETING
March 26, 2015
Woodbury/Ida County
On US 20 from East of Correctionville to
the West Junction of US 59 (WBL/EBL)
Project Number: Section 4
Photo - 2014

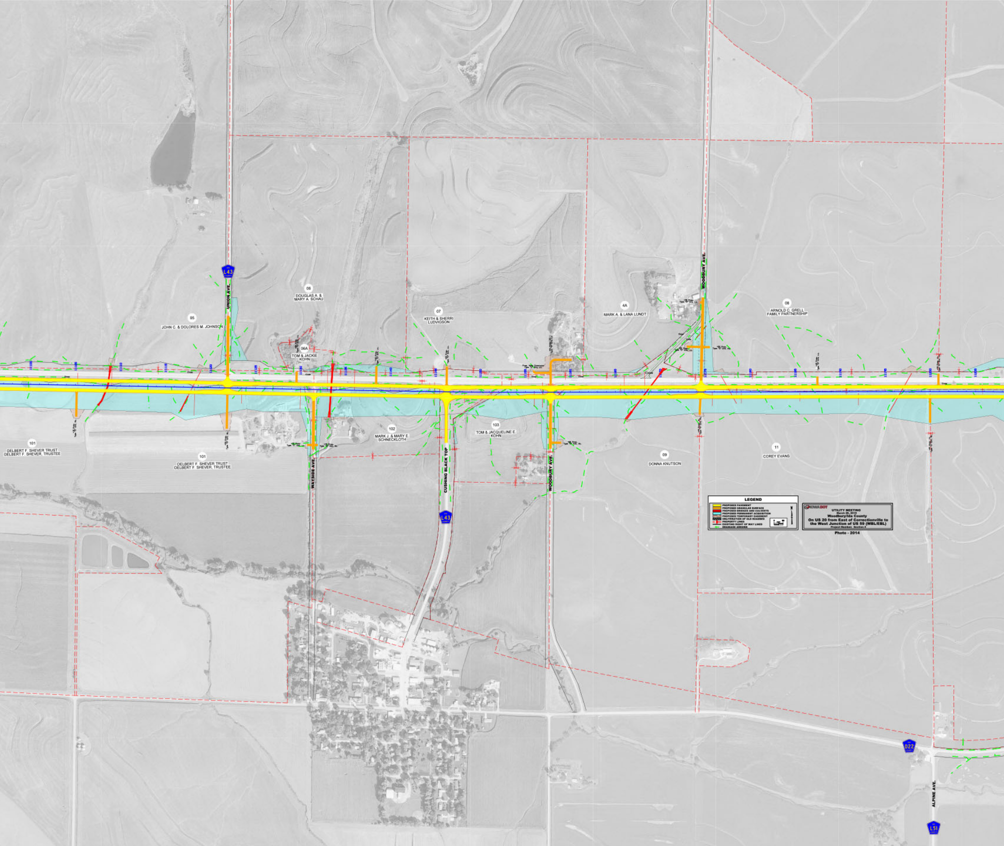
L43
UNION AVE.
05
JOHN C. & DOLORES M. JOHNSON
06
DOUGLAS A. & MARY A. SCHAU
06A
TOM & JACKIE KOHN
07
KEITH & SHERRI LUDVIGSON
4A
MARK A. & LANA LUNDT
WOODBURY AVE.
08
ARNOLD C. GRELL FAMILY PARTNERSHIP
101
DELBERT F. SHEVER TRUST DELBERT F. SHEVER, TRUSTEE
101
DELBERT F. SHEVER TRUST DELBERT F. SHEVER, TRUSTEE
WAYSIDE AVE.
102
MARK J. & MARY E. SCHNECKLOTH
CUSHING BLACK TOP
L43
103
TOM & JACQUELINE E. KOHN
WOODBURY AVE.
09
DONNA KNUTSON
11
COREY EVANS
LEGEND
PROPOSED PAVEMENT
PROPOSED GRANULAR SURFACE
PROPOSED BRIDGES AND CULVERTS
PROPOSED PERMANENT ACQUISITION
PROPOSED TEMPORARY EASEMENT
OBLITERATION OF OLD ROADBED
PROPERTY LINES
EXISTING RIGHT OF WAY LINES
DRAINAGE ARROWS
N
D22
ALPINE AVE.
L51

IOWA DOT

UTILITY MEETING
March 26, 2015
Woodbury/Ida County
On US 20 from East of Correctionville to the West Junction of US 59 (WBL/EBL)
Project Number, Section 4

Photo - 2014

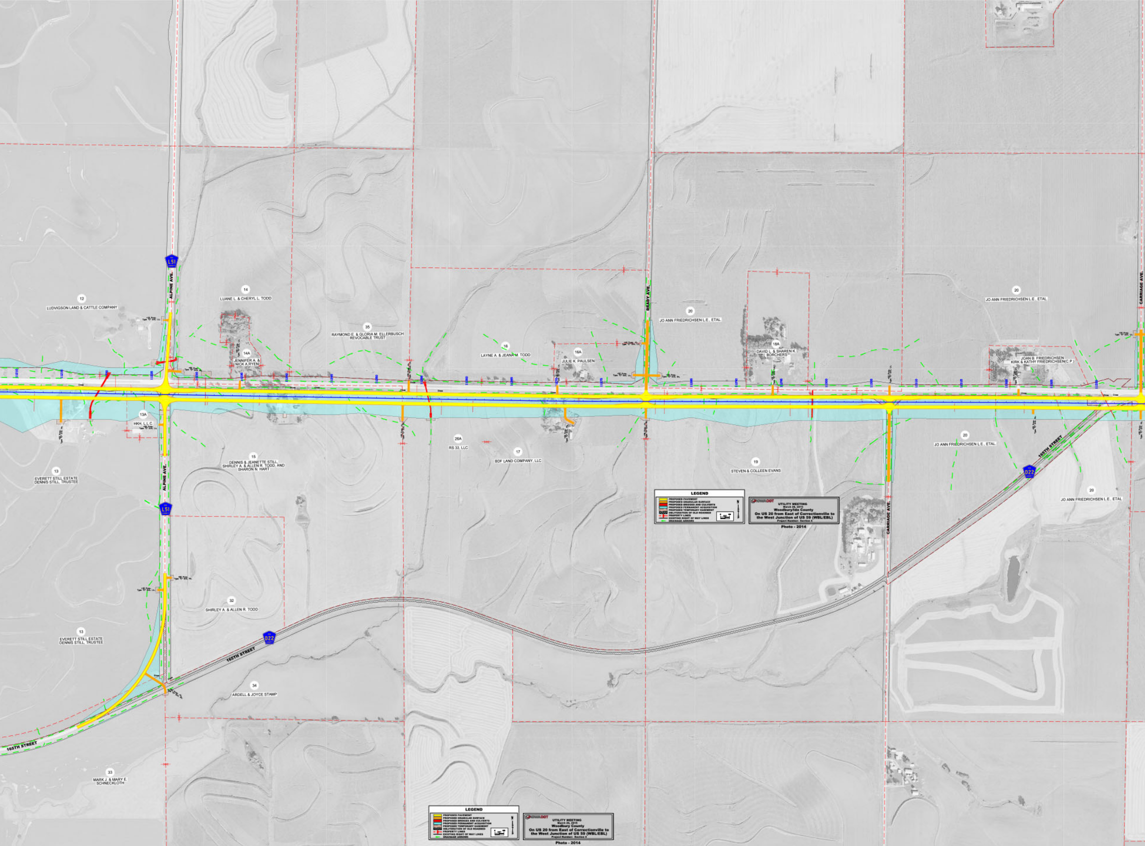
ALPINE AVE.
L51
12
LUDVIGSON LAND & CATTLE COMPANY
14
LUANE L. & CHERYL L. TODD
14A
JENNIFER A. & NICK A RYEN
35
RAYMOND E. & GLORIA M. ELLERBUSCH REVOCABLE TRUST
16
LAYNE A. & JEANA M. TODD
16A
JULIE K. PAULSEN
BRADY AVE.
20
JO ANN FRIEDRICHSEN L.E., ETAL
18A
DAVID L. & SHAREN K. BORCHERS
20
JO ANN FRIEDRICHSEN L.E., ETAL
JOAN B. FRIEDRICHSEN
KIRK & KATHY FRIEDRICHSEN(C.P.)
CARRIAGE AVE.
13A
HKH, L.L.C.
13
EVERETT STILL ESTATE DENNIS STILL, TRUSTEE
15
DENNIS & JEANETTE STILL, SHIRLEY A. & ALLEN R. TODD, AND SHARON N. HART
26A
RS 33, LLC
17
BDF LAND COMPANY, LLC
19
STEVEN & COLLEEN EVANS
20
JO ANN FRIEDRICHSEN L.E., ETAL
165TH STREET
D22
20
JO ANN FRIEDRICHSEN L.E., ETAL
CARRIAGE AVE.
ALPINE AVE.
L51
32
SHIRLEY A. & ALLEN R. TODD
13
EVERETT STILL ESTATE DENNIS STILL, TRUSTEE
D22
165TH STREET
34
ARDELL & JOYCE STAMP
165TH STREET
33
MARK J. & MARY E. SCHNECKLOTH
LEGEND
PROPOSED PAVEMENT
PROPOSED GRANULAR SURFACE
PROPOSED BRIDGES AND CULVERTS
PROPOSED PERMANENT ACQUISITION
PROPOSED TEMPORARY EASEMENT
OBLITERATION OF OLD ROADBED
PROPERTY LINES
EXISTING RIGHT OF WAY LINES
DRAINAGE ARROWS
N
IOWADOT
UTILITY MEETING
March 26, 2015
Woodbury/Ida County
On US 20 from East of Correctionville to the West Junction of US 59 (WBL/EBL)
Project Number: Section 4
Photo - 2014
LEGEND
PROPOSED PAVEMENT
PROPOSED GRANULAR SURFACE
PROPOSED BRIDGES AND CULVERTS
PROPOSED PERMANENT ACQUISITION
PROPOSED TEMPORARY EASEMENT
OBLITERATION OF OLD ROADBED
PROPERTY LINES
EXISTING RIGHT OF WAY LINES
DRAINAGE ARROWS
N
IOWADOT
UTILITY MEETING
March 26, 2015
Woodbury County
On US 20 from East of Correctionville to the West Junction of US 59 (WBL/EBL)
Project Number: Section 4
Photo - 2014

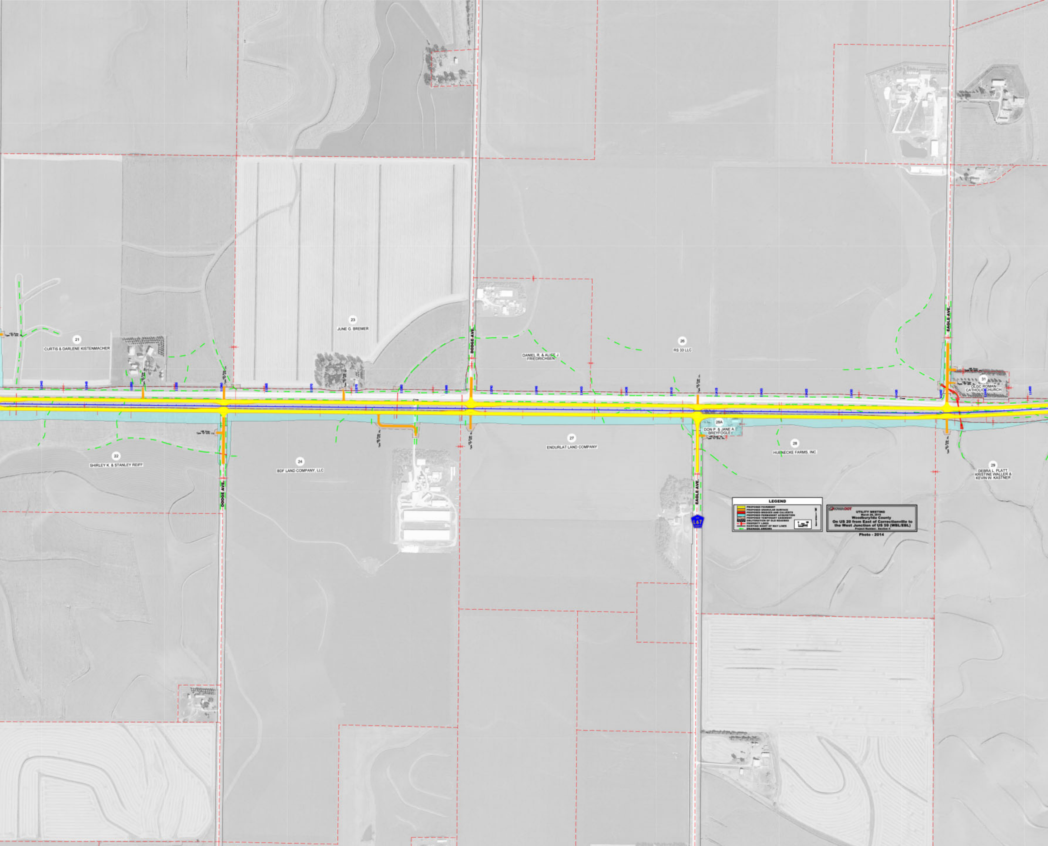
21
CURTIS & DARLENE KISTENMACHER
22
SHIRLEY K. & STANLEY REIFF
23
JUNE G. BREMER
24
BDF LAND COMPANY, LLC
DODGE AVE.
DODGE AVE.
DANIEL R. & ALICE J. FRIEDRICHSEN
26
RS 33 LLC
27
ENDURLAT LAND COMPANY
28A
DON P. & JANE A. BREYFOGLE
28
HUENECKE FARMS, INC
EAGLE AVE.
EAGLE AVE.
L67
29
DEBRA L. PLATT, KRISTINE WALLER & KEVIN W. KASTNER
31
OLGC ROMAN CATHOLIC CHURCH
LEGEND
PROPOSED PAVEMENT
PROPOSED GRANULAR SURFACE
PROPOSED BRIDGES AND CULVERTS
PROPOSED PERMANENT ACQUISITION
PROPOSED TEMPORARY EASEMENT
OBLITERATION OF OLD ROADBED
PROPERTY LINES
EXISTING RIGHT OF WAY LINES
DRAINAGE ARROWS
IOWA DOT

UTILITY MEETING
March 26, 2015
Woodbury/Ida County
On US 20 from East of Correctionville to the West Junction of US 59 (WBL/EBL)
Project Number: Section 4

Photo - 2014

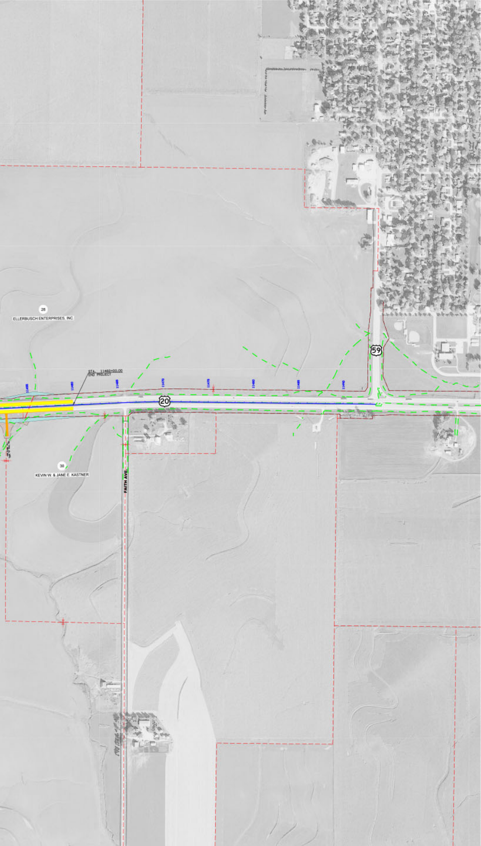
28
ELLERBUSCH ENTERPRISES, INC
STA. 11460+00.00
END PROJECT
11455
11460
11465
11470
11475
11480
11485
11490
20
59
30
KEVIN W. & JANE E. KASTNER
FAITH AVE.