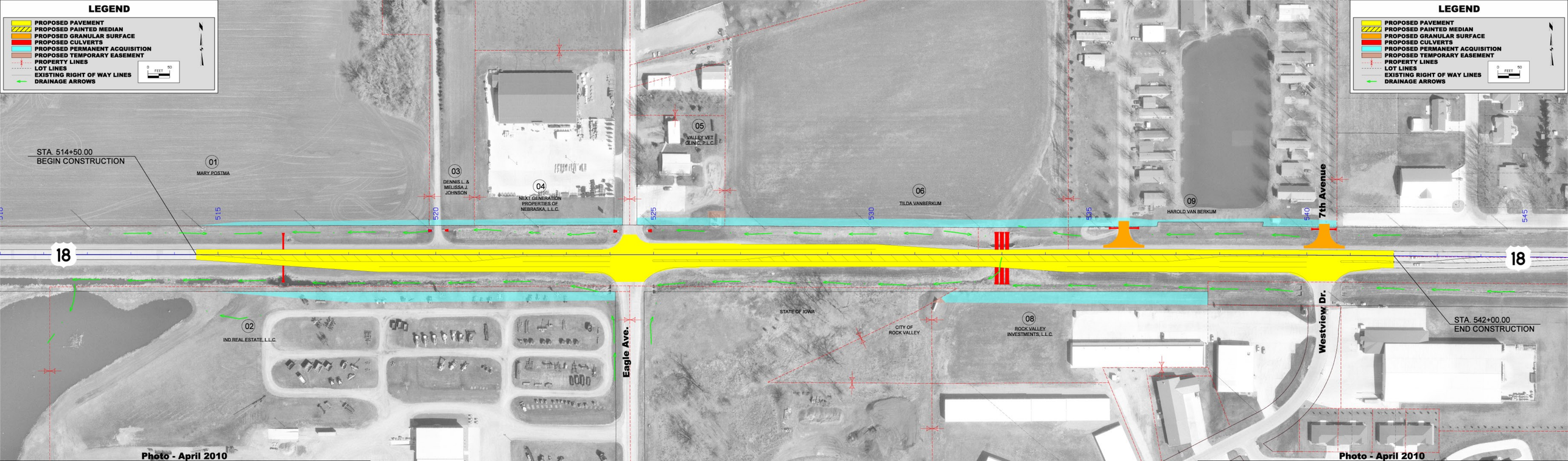

Iowa Department of Transportation

PUBLIC INFORMATION MEETING
March 29, 2012
US 18 HMA Widening and Resurfacing
Bridge Replacement Over Stream 0.8 Mile West of K-30 In Rock Valley
Project Number: NHSX-018-1(72)–3H-84/BRF-018-1(66)–38-84

Iowa Department of Transportation

PUBLIC INFORMATION MEETING
March 29, 2012
US 18 HMA Widening and Resurfacing
Bridge Replacement Over Stream 0.8 Mile West of K-30 In Rock Valley
Project Number: NHSX-018-1(72)–3H-84/BRF-018-1(66)–38-84