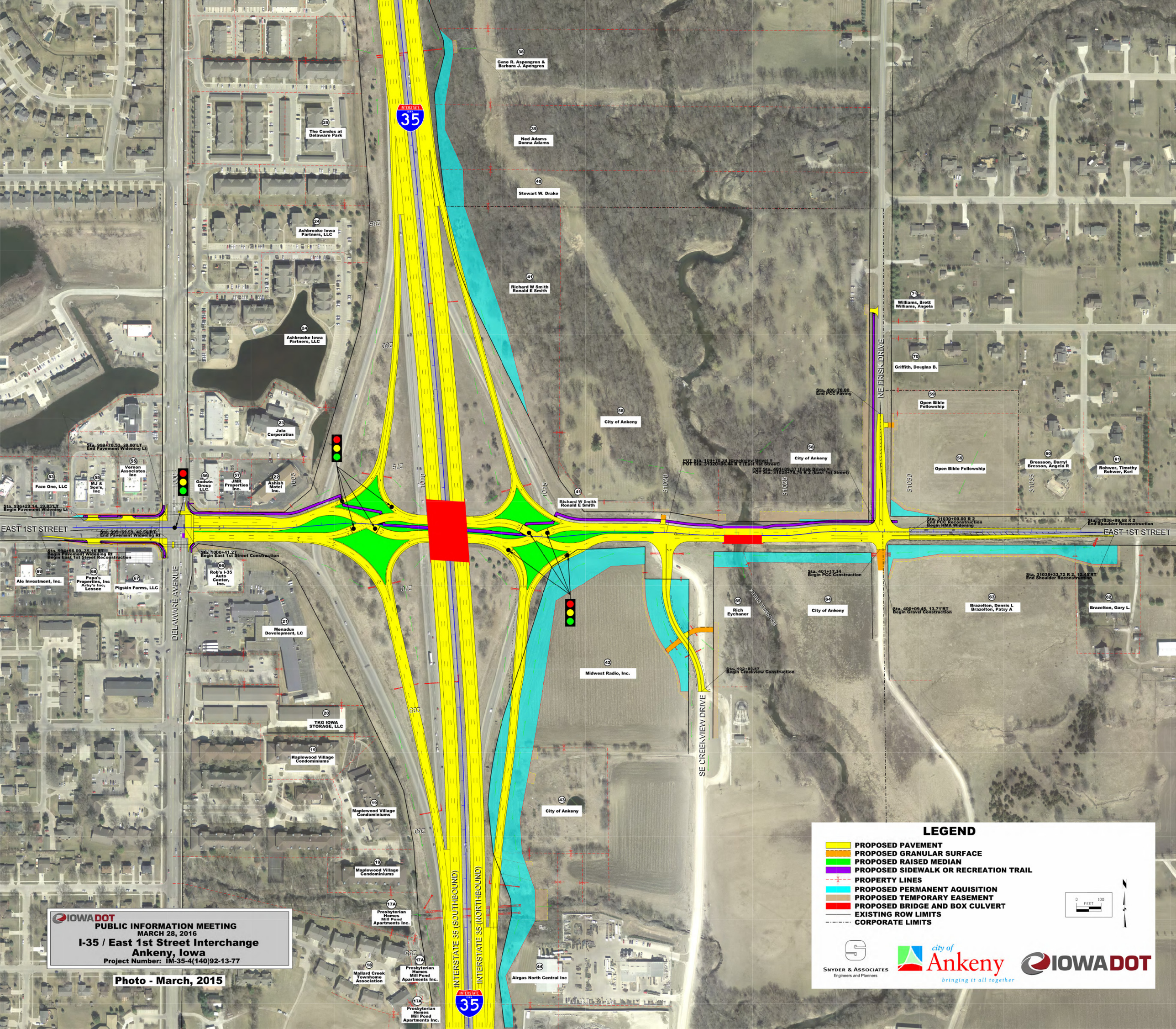
INTERSTATE 35
EAST 1ST STREET
DELAWARE AVENUE
NE ERISK DRIVE
SE CREEKVIEW DRIVE
FOUNTAINE CREEK
INTERSTATE 35 (SOUTHBOUND)
INTERSTATE 35 (NORTHBOUND)
Gene R. Aspengren & Barbara J. Apengren
Ned Adams Donna Adams
Stewart W. Drake
Richard W Smith Ronald E Smith
City of Ankeny
The Condos at Delaware Park
Ashbrooke Iowa Partners, LLC
Jala Corporation
Faze One, LLC
Vernon Associates Inc
MJ & Son's, Inc
Godwin Group LLC
JMR Properties Inc.
Ashish Motel Inc.
Ale Investment, Inc.
Papa's Properties, Inc Arby's Inc, Lessee
Pigskin Farms, LLC
Rob's I-35 Auto Center, Inc.
Menadue Development, LC
TKG IOWA STORAGE, LLC
Maplewood Village Condominiums
Presbyterian Homes Mill Pond Apartments Inc.
Mallard Creek Townhome Association
Airgas North Central Inc
Midwest Radio, Inc.
Rich Eychaner
Brazelton, Dennis L Brazelton, Patsy A
Brazelton, Gary L
Williams, Brett Williams, Angela
Griffith, Douglas B.
Open Bible Fellowship
Bresson, Darryl Bresson, Angela R
Rohwer, Timothy Rohwer, Kori
Sta. 999+70.53, 28.00'LT End Pavement Widening Lt
Sta. 996+29.14, 29.83'LT Begin Pavement Widening Lt
Sta. 995+69.59, 42.50'RT End Pavement Widening Rt
Sta. 994+56.00, 35.16'RT Begin Pavement Widening Rt Begin East 1st Street Reconstruction
Sta. 1000+41.22 Begin East 1st Street Construction
Sta. 406+70.00 End PCC Paving
Sta. 31030+00.00 R 2 End PCC Reconstruction Begin HMA Widening
Sta. 31036+99.68 R 2 End Shoulder Reconstruction
Sta. 31038+33.72 R 2, 12.45'RT End Shoulder Reconstruction
Sta. 401+17.14 Begin PCC Construction
Sta. 400+09.45, 13.71'RT Begin Gravel Construction
Sta. 102+00.47 Begin Creekview Construction
POT Sta. 103+70.24 (Creekview Drive) = POT Sta. 31020+00.44 R 2 (East 1st Street)
POT Sta. 401+89.37 (Erisk Drive) = POT Sta. 31025+76.76 R 2 (East 1st Street)
LEGEND
PROPOSED PAVEMENT
PROPOSED GRANULAR SURFACE
PROPOSED RAISED MEDIAN
PROPOSED SIDEWALK OR RECREATION TRAIL
PROPERTY LINES
PROPOSED PERMANENT AQUISITION
PROPOSED TEMPORARY EASEMENT
PROPOSED BRIDGE AND BOX CULVERT
EXISTING ROW LIMITS
CORPORATE LIMITS
0 100 FEET
SNYDER & ASSOCIATES Engineers and Planners
city of Ankeny bringing it all together
IOWA DOT
IOWA DOT
PUBLIC INFORMATION MEETING
MARCH 28, 2016
I-35 / East 1st Street Interchange
Ankeny, Iowa
Project Number: IM-35-4(140)92-13-77
Photo - March, 2015