Iowa Department of Transportation

PUBLIC INFORMATION MEETING
March 14, 2013
US 61 in Louisa County
4 Lane Reconstruction
Project Number: NHS-061-3(48)--19-58

Photo - March 2010

LEGEND

- PROPOSED PAVEMENT
- PROPOSED PAVED ON-SITE DETOUR
- PROPOSED GRANULAR SURFACE
- PROPOSED GRANULAR ON-SITE DETOUR
- PROPOSED RESURFACING
- PROPOSED PAINTED MEDIAN
- PROPOSED BRIDGES AND BOX CULVERTS
- PROPOSED PAVED SHOULDER FOR BIKES
- PROPOSED PERMANENT ACQUISITION
- PROPOSED TEMPORARY EASEMENT
- PROPOSED REMOVE AND OBLITERATE
- PROPERTY LINES
- LOT LINES
- EXISTING RIGHT OF WAY LINES
- ROAD CLOSURE BARRICADES
- PROPOSED STOP ISLAND
- PROPOSED GUARDRAIL
- DRAINAGE ARROWS

0 FEET 200

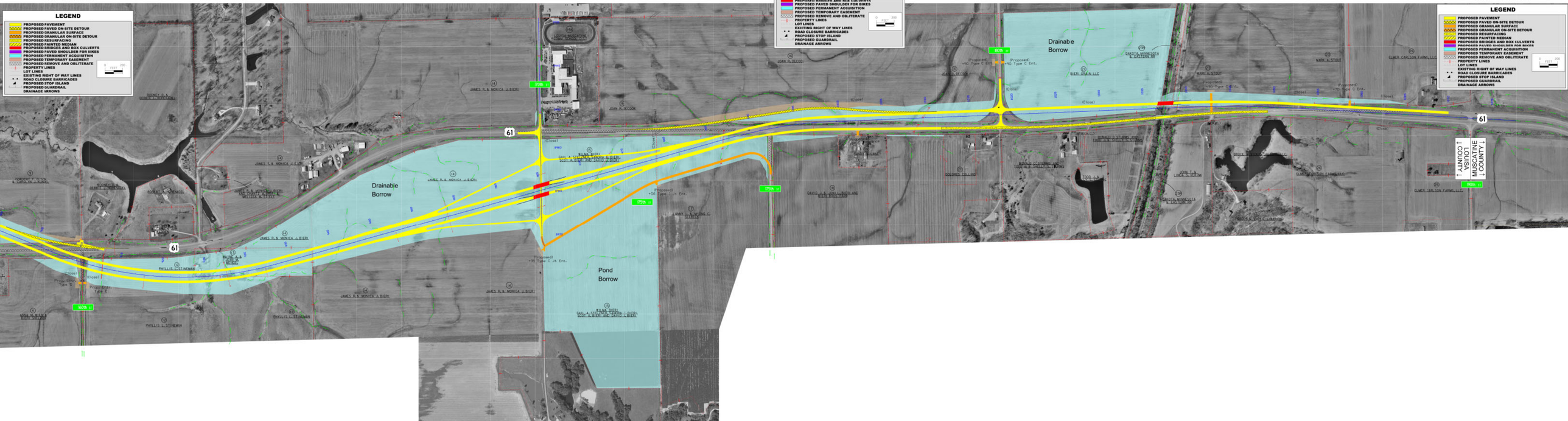

Iowa Department of Transportation

PUBLIC INFORMATION MEETING
March 14, 2013
US 61 in Louisa County
4 Lane Reconstruction
Project Number: NHS-061-3(48)--19-58

Photo - March 2010

LEGEND

- PROPOSED PAVEMENT
- PROPOSED PAVED ON-SITE DETOUR
- PROPOSED GRANULAR SURFACE
- PROPOSED GRANULAR ON-SITE DETOUR
- PROPOSED RESURFACING
- PROPOSED PAINTED MEDIAN
- PROPOSED BRIDGES AND BOX CULVERTS
- PROPOSED PAVED SHOULDER FOR BIKES
- PROPOSED PERMANENT ACQUISITION
- PROPOSED TEMPORARY EASEMENT
- PROPOSED REMOVE AND OBLITERATE
- PROPERTY LINES
- LOT LINES
- EXISTING RIGHT OF WAY LINES
- ROAD CLOSURE BARRICADES
- PROPOSED STOP ISLAND
- PROPOSED GUARDRAIL
- DRAINAGE ARROWS

0 FEET 200