Iowa Department of Transportation

PUBLIC INFORMATION MEETING
March 14, 2013

Detour For IA 92 Closure

Project Number: NHS-061-3(48)--19-58

Photo - 2011

LEGEND
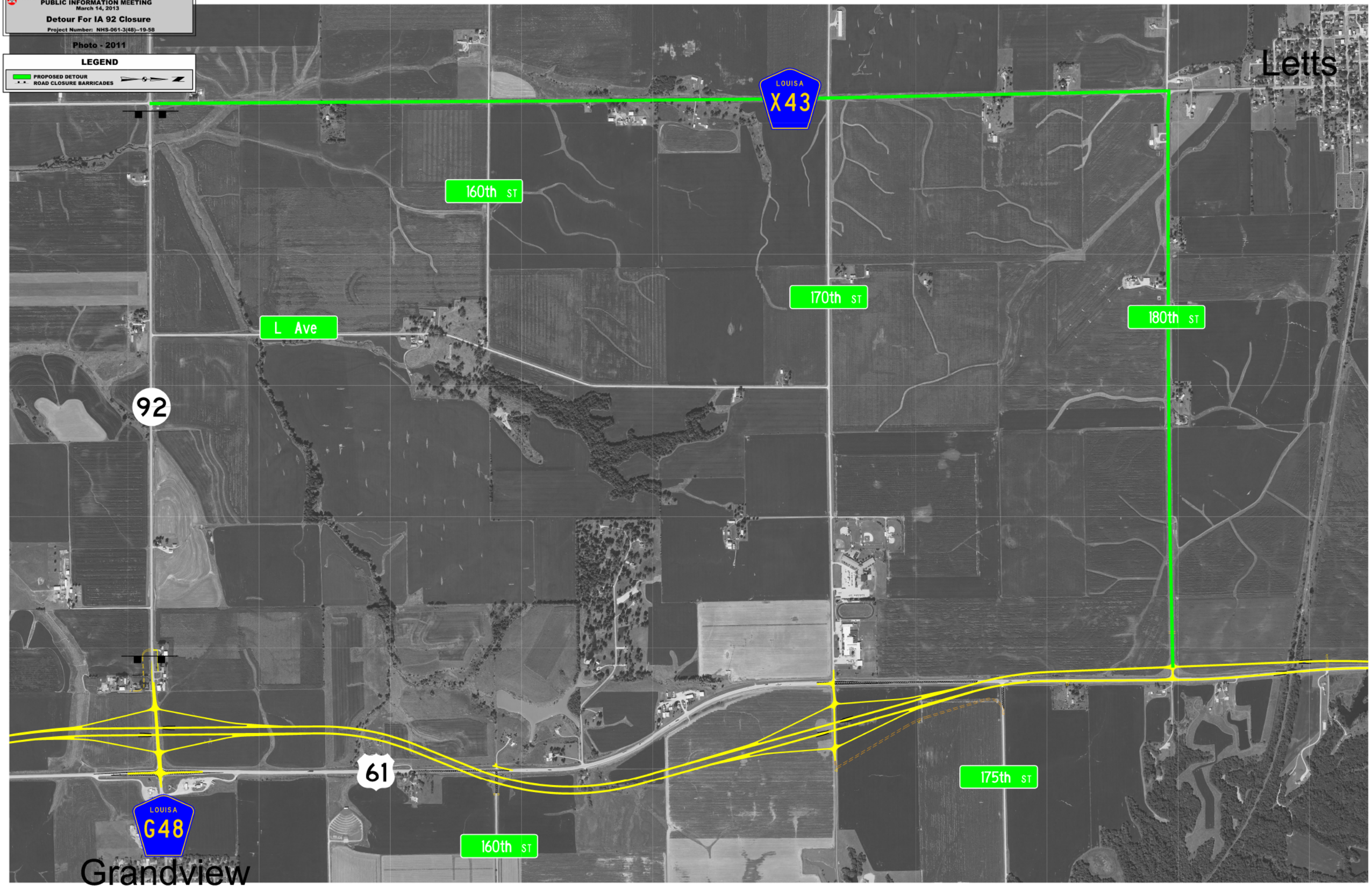
PROPOSED DETOUR
ROAD CLOSURE BARRICADES