IOWA DOT | Ankeny | Foth

PUBLIC INFORMATION MEETING
March 10th, 2015
SE Oralabor Rd and SE Delaware Ave - Intersection Improvements
Ankeny, Iowa
Project Number: NHSN-100-1(12)--2R-77

Photo - March, 2013

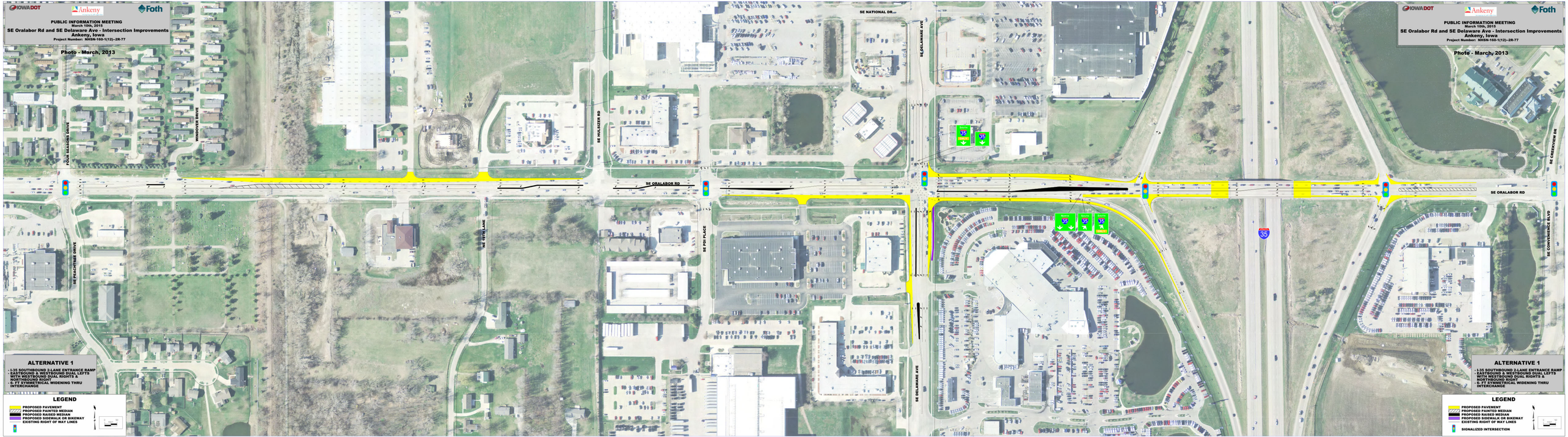

ALTERNATIVE 1

- I-35 SOUTHBOUND 2-LANE ENTRANCE RAMP
- EASTBOUND & WESTBOUND DUAL LEFTS WITH WESTBOUND DUAL RIGHTS & NORTHBOUND RIGHT
- 6- FT SYMMETRICAL WIDENING THRU INTERCHANGE

LEGEND

- PROPOSED PAVEMENT
- PROPOSED PAINTED MEDIAN
- PROPOSED RAISED MEDIAN
- PROPOSED SIDEWALK OR BIKEWAY
- EXISTING RIGHT OF WAY LINES

IOWA DOT | Ankeny | Foth

PUBLIC INFORMATION MEETING
March 10th, 2015
SE Oralabor Rd and SE Delaware Ave - Intersection Improvements
Ankeny, Iowa
Project Number: NHSN-100-1(12)--2R-77

Photo - March, 2013

ALTERNATIVE 1

- I-35 SOUTHBOUND 2-LANE ENTRANCE RAMP
- EASTBOUND & WESTBOUND DUAL LEFTS WITH WESTBOUND DUAL RIGHTS & NORTHBOUND RIGHT
- 6- FT SYMMETRICAL WIDENING THRU INTERCHANGE

LEGEND

- PROPOSED PAVEMENT
- PROPOSED PAINTED MEDIAN
- PROPOSED RAISED MEDIAN
- PROPOSED SIDEWALK OR BIKEWAY
- EXISTING RIGHT OF WAY LINES
- SIGNALIZED INTERSECTION