IOWA DOT
PUBLIC INFORMATION MEETING
March 5, 2015

U.S. 30 in Linn/Cedar Counties

Project Number: NHS-030-7(76)--19-57
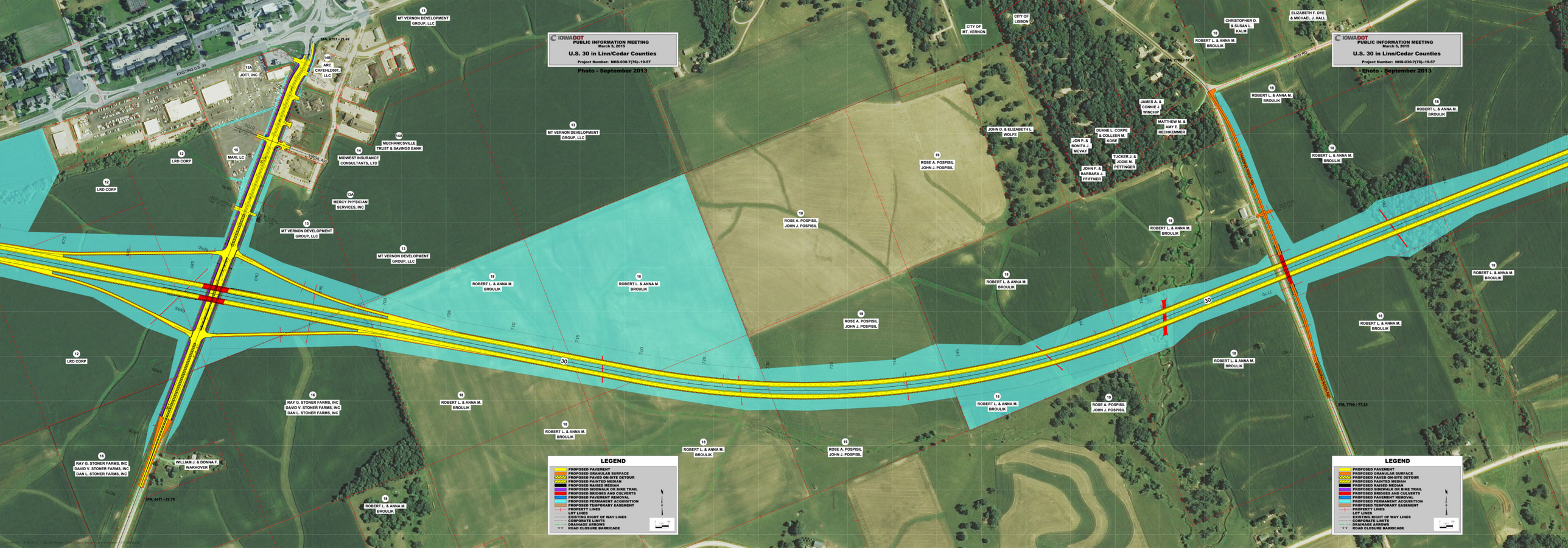
Photo - September 2013