Iowa Department of Transportation

PUBLIC INFORMATION MEETING

FEBRUARY 28, 2013

Polk County IA 415 and NW 66th Ave Interchange, 2.1 miles north of I-80
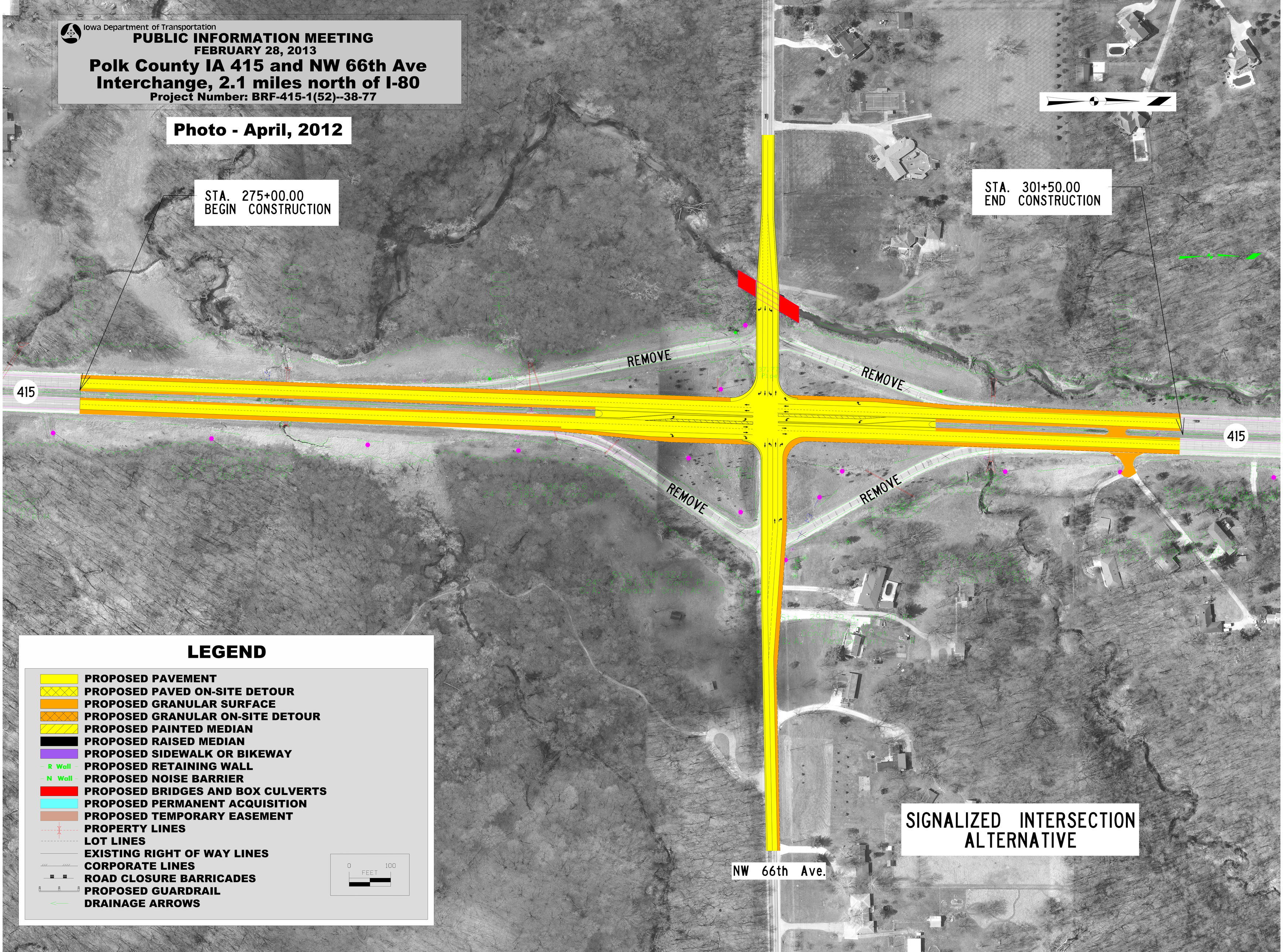
Project Number: BRF-415-1(52)--38-77