IOWADOT
PUBLIC INFORMATION MEETING
February 16, 2016

US-61 Improvements, Segment 1
From Burlington to South of Mediapolis, IA

Project Number: NHSX-061-2(62)--3H-29

Photo - September 2014

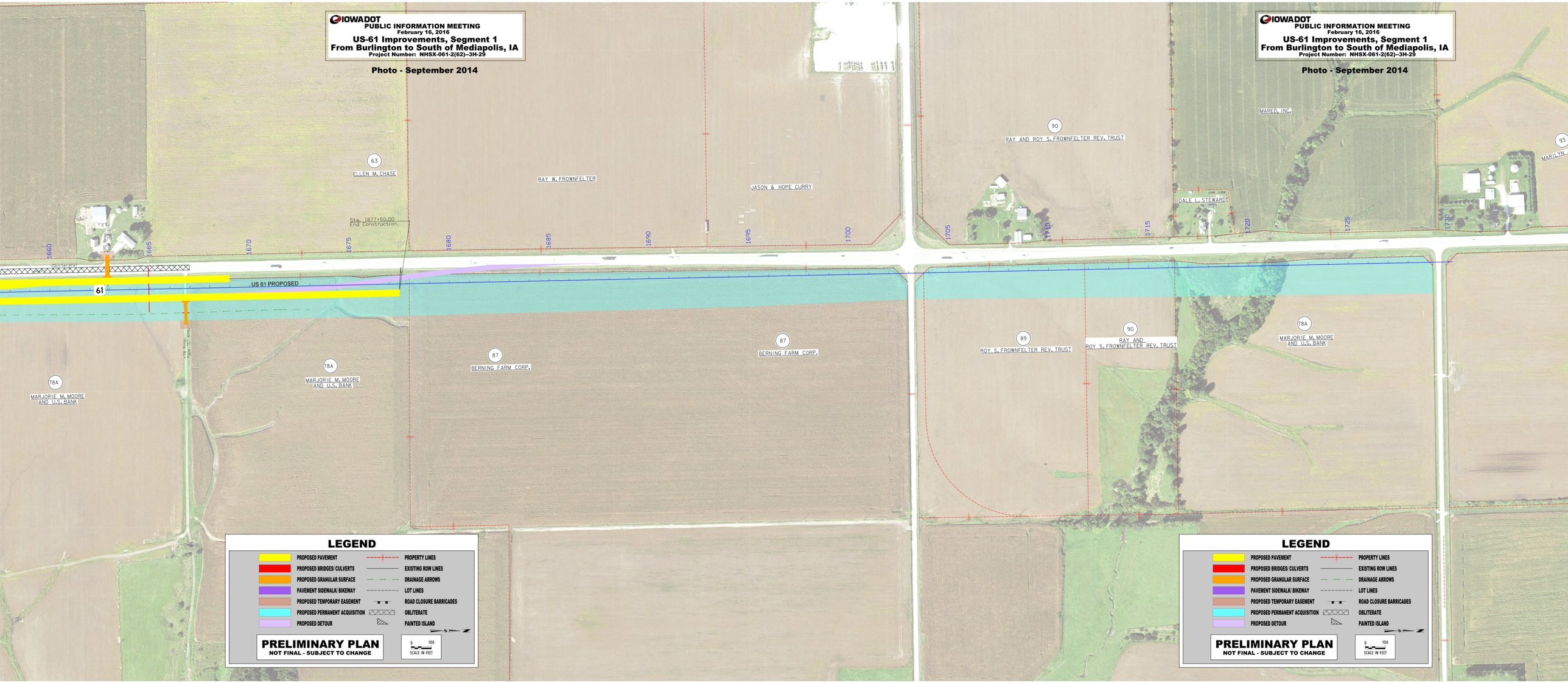

IOWADOT
PUBLIC INFORMATION MEETING
February 16, 2016

US-61 Improvements, Segment 1
From Burlington to South of Mediapolis, IA

Project Number: NHSX-061-2(62)--3H-29

Photo - September 2014