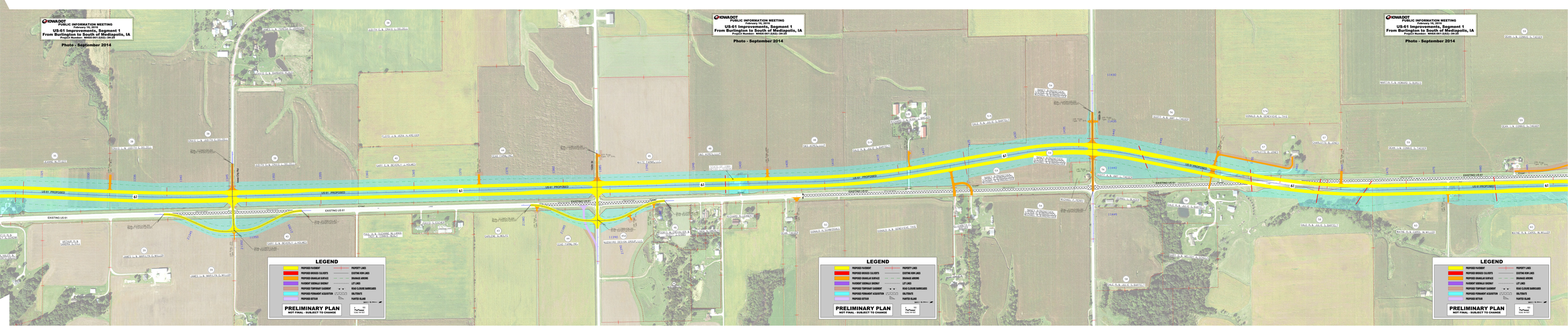

IOWA DOT
PUBLIC INFORMATION MEETING
February 16, 2016
US-61 Improvements, Segment 1
From Burlington to South of Mediapolis, IA
Project Number: NHSS-061-2(62)--3H-29
Photo - September 2014
LEGEND
PROPOSED PAVEMENT
PROPOSED BRIDGES CULVERTS
PROPOSED GRANULAR SURFACE
PAVEMENT SIDEWALK SIDEWAY
PROPOSED TEMPORARY EASEMENT
PROPOSED PERMANENT ACQUISITION
PROPOSED SETBAR
PROPERTY LINES
EXISTING ROW LINES
DRAINAGE AREAS
LOT LINES
ROAD CLOSURE BARRICADES
OBLITERATE
PAINTED ISLAND
PRELIMINARY PLAN
NOT FINAL - SUBJECT TO CHANGE
US 61 PROPOSED
EXISTING US 61