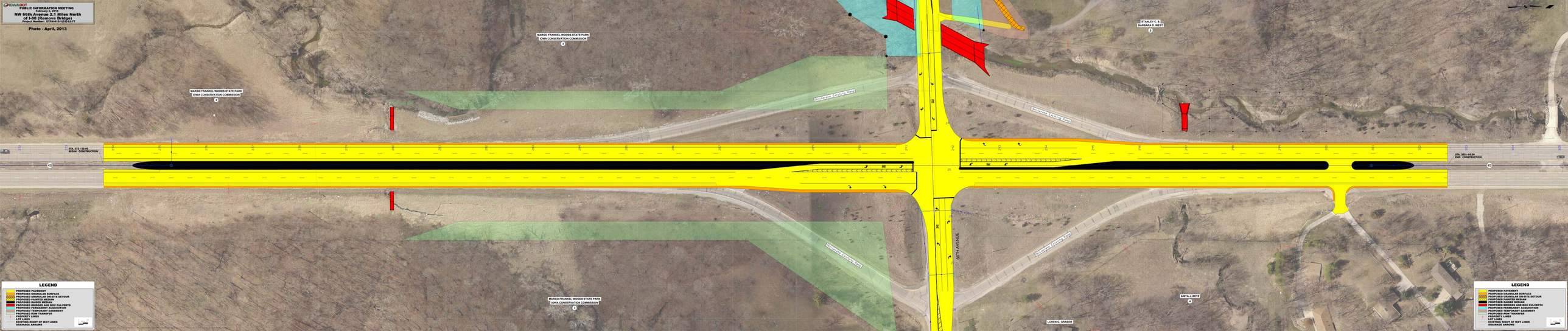
IOWA DOT
PUBLIC INFORMATION MEETING
February 5, 2013
NW 66th Avenue 2.1 Miles North of I-80 (Remove Bridge)
Project Number: STPN-013-1(5)2-2-77
Photo - April, 2013
MARGO FRANKEL WOODS STATE PARK
IOWA CONSERVATION COMMISSION
3
STANLEY C. & BARBARA D. WEST
2
Outlaw Creek Drive
Outlaw Creek Drive
STA. 273 : 83.00
BEGIN CONSTRUCTION
STA. 293 : 60.00
END CONSTRUCTION
45
66TH AVENUE
Outlaw Creek Drive
Outlaw Creek Drive
MARGO FRANKEL WOODS STATE PARK
IOWA CONSERVATION COMMISSION
5
ANITA J. BETZ
4
LOREN G. GRABER
LEGEND
PROPOSED PAVEMENT
PROPOSED GRANULAR SURFACE
PROPOSED GRANULAR ON-SITE DETOUR
PROPOSED PAINTED MEDIAN
PROPOSED RAISED MEDIAN
PROPOSED BRIDGES AND BOX CULVERTS
PROPOSED PERMANENT ACQUISITION
PROPOSED TEMPORARY EASEMENT
PROPOSED SIGN TRANSFER
PROPERTY LINES
LOT LINES
EXISTING RIGHT OF WAY LINES
DRAINAGE ARROWS
LEGEND
PROPOSED PAVEMENT
PROPOSED GRANULAR SURFACE
PROPOSED GRANULAR ON-SITE DETOUR
PROPOSED PAINTED MEDIAN
PROPOSED RAISED MEDIAN
PROPOSED BRIDGES AND BOX CULVERTS
PROPOSED PERMANENT ACQUISITION
PROPOSED TEMPORARY EASEMENT
PROPOSED SIGN TRANSFER
PROPERTY LINES
LOT LINES
EXISTING RIGHT OF WAY LINES
DRAINAGE ARROWS