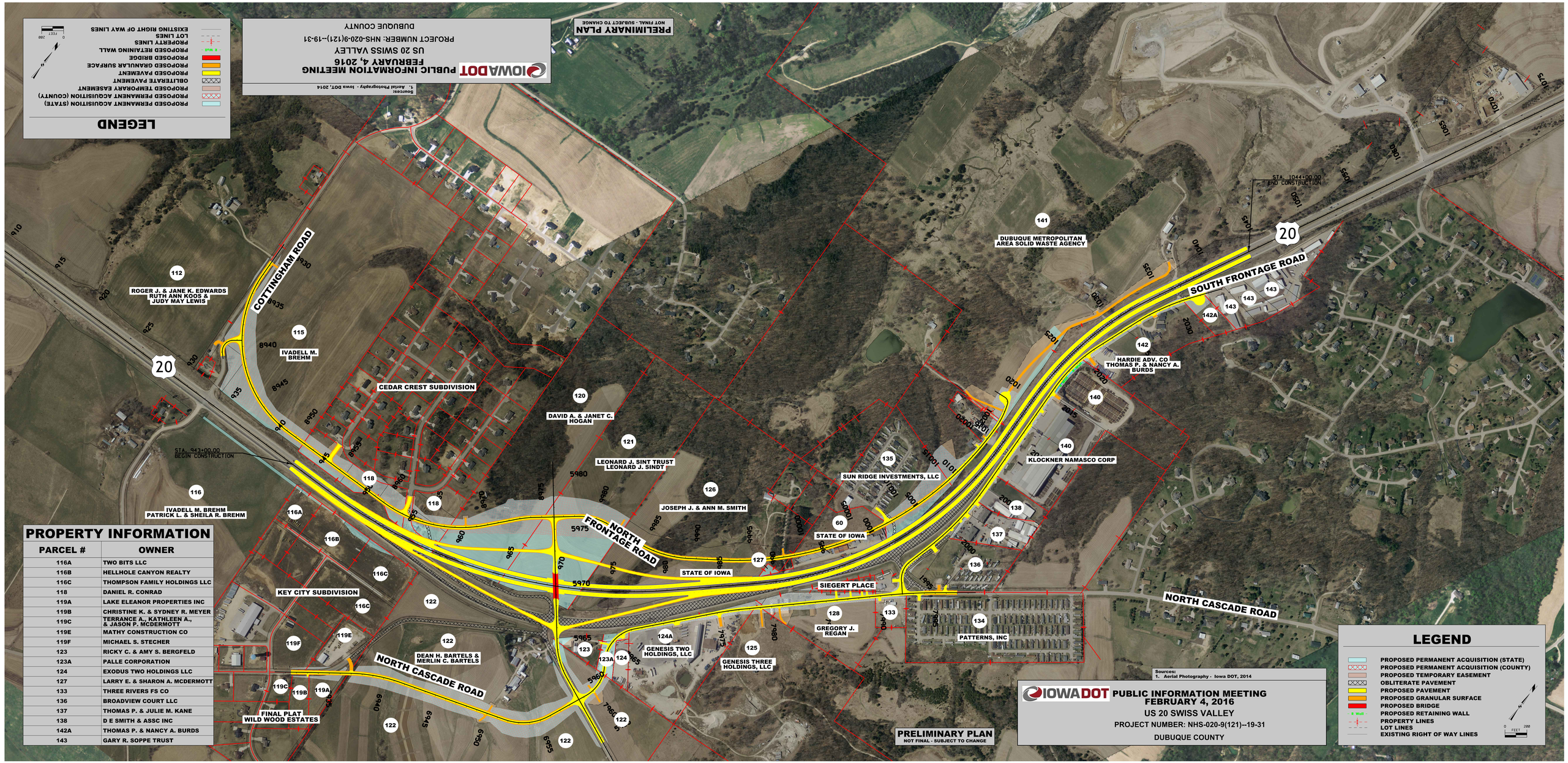
IOWA DOT PUBLIC INFORMATION MEETING
FEBRUARY 4, 2016
US 20 SWISS VALLEY
PROJECT NUMBER: NHS-020-9(121)--19-31
DUBUQUE COUNTY
PRELIMINARY PLAN
NOT FINAL - SUBJECT TO CHANGE
Sources:
1. Aerial Photography - Iowa DOT, 2014
LEGEND
PROPOSED PERMANENT ACQUISITION (STATE)
PROPOSED PERMANENT ACQUISITION (COUNTY)
PROPOSED TEMPORARY EASEMENT
OBLITERATE PAVEMENT
PROPOSED PAVEMENT
PROPOSED GRANULAR SURFACE
PROPOSED BRIDGE
PROPOSED RETAINING WALL
PROPERTY LINES
LOT LINES
EXISTING RIGHT OF WAY LINES
0 200 FEET
20
SOUTH FRONTAGE ROAD
NORTH FRONTAGE ROAD
NORTH CASCADE ROAD
COTTINGHAM ROAD
SIEGERT PLACE
STA. 1044+00.00
END CONSTRUCTION
STA. 943+00.00
BEGIN CONSTRUCTION
DUBUQUE METROPOLITAN AREA SOLID WASTE AGENCY
HARDIE ADV. CO
THOMAS P. & NANCY A. BURDS
KLOCKNER NAMASCO CORP
SUN RIDGE INVESTMENTS, LLC
STATE OF IOWA
JOSEPH J. & ANN M. SMITH
LEONARD J. SINT TRUST
LEONARD J. SINDT
DAVID A. & JANET C. HOGAN
CEDAR CREST SUBDIVISION
IVADELL M. BREHM
ROGER J. & JANE K. EDWARDS
RUTH ANN KOOS &
JUDY MAY LEWIS
IVADELL M. BREHM
PATRICK L. & SHEILA R. BREHM
KEY CITY SUBDIVISION
DEAN H. BARTELS &
MERLIN C. BARTELS
FINAL PLAT
WILD WOOD ESTATES
GENESIS TWO HOLDINGS, LLC
GENESIS THREE HOLDINGS, LLC
GREGORY J. REGAN
PATTERNS, INC
PROPERTY INFORMATION
PARCEL # OWNER
116A TWO BITS LLC
116B HELLHOLE CANYON REALTY
116C THOMPSON FAMILY HOLDINGS LLC
118 DANIEL R. CONRAD
119A LAKE ELEANOR PROPERTIES INC
119B CHRISTINE K. & SYDNEY R. MEYER
119C TERRANCE A., KATHLEEN A., & JASON P. MCDERMOTT
119E MATHY CONSTRUCTION CO
119F MICHAEL S. STECHER
123 RICKY C. & AMY S. BERGFELD
123A PALLE CORPORATION
124 EXODUS TWO HOLDINGS LLC
127 LARRY E. & SHARON A. MCDERMOTT
133 THREE RIVERS FS CO
136 BROADVIEW COURT LLC
137 THOMAS P. & JULIE M. KANE
138 D E SMITH & ASSC INC
142A THOMAS P. & NANCY A. BURDS
143 GARY R. SOPPE TRUST