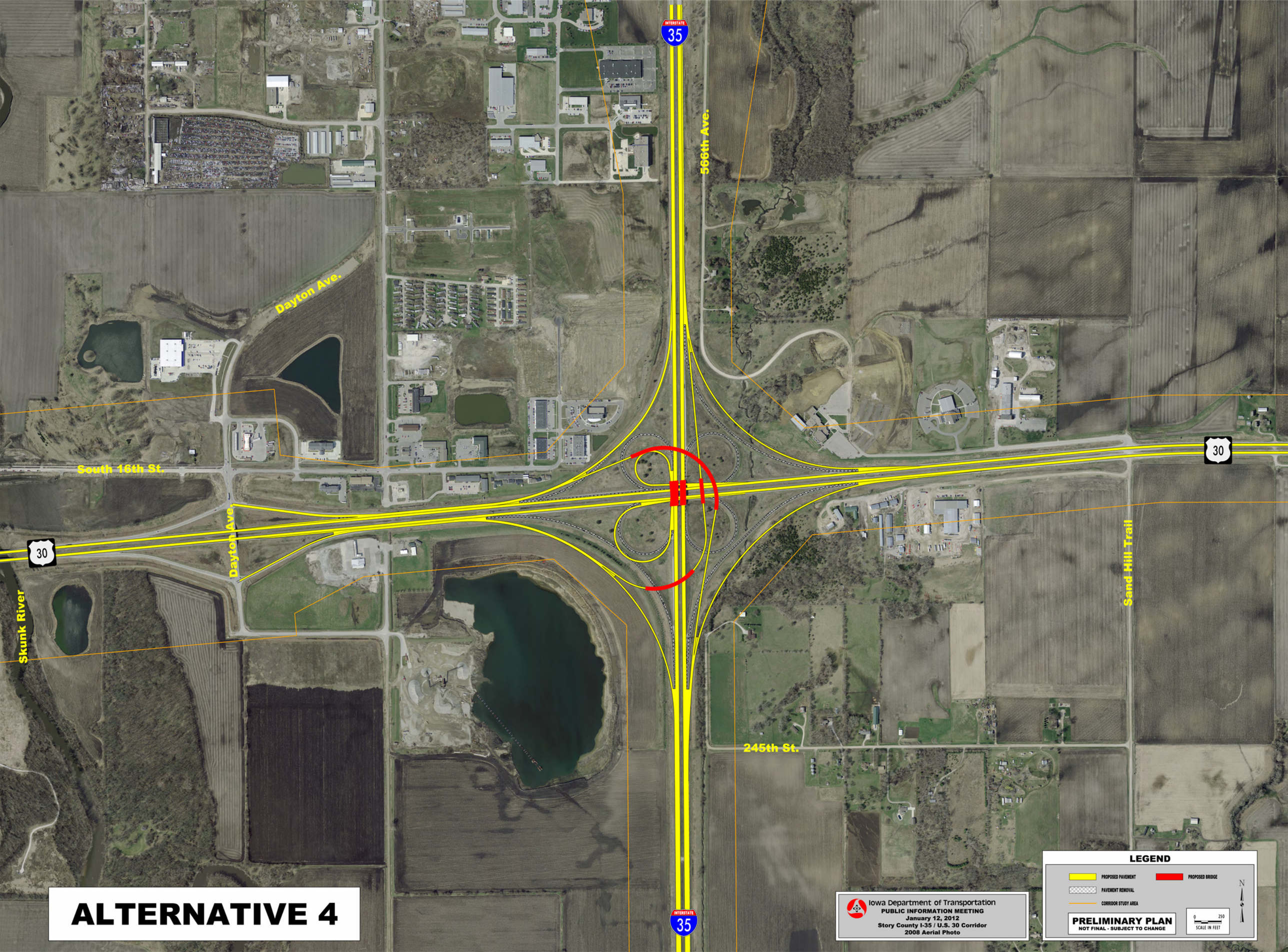
INTERSTATE
35
566th Ave.
Dayton Ave.
South 16th St.
30
Dayton Ave.
Skunk River
Sand Hill Trail
245th St.
ALTERNATIVE 4
Iowa Department of Transportation
PUBLIC INFORMATION MEETING
January 12, 2012
Story County I-35 / U.S. 30 Corridor
2008 Aerial Photo
LEGEND
PROPOSED PAVEMENT
PROPOSED BRIDGE
PAVEMENT REMOVAL
CORRIDOR STUDY AREA
PRELIMINARY PLAN
NOT FINAL - SUBJECT TO CHANGE
0
250
SCALE IN FEET
N