Iowa Department of Transportation

PUBLIC INFORMATION MEETING
January 10th, 2013

I-35 IN WARREN COUNTY FROM APPROX. 2 MI. S. OF IA 92 TO APPROX. 2 MI. N. OF IA 92

Project Number: IM-035-2(353, 354, 378)63--13-91

Photo - March, 2010

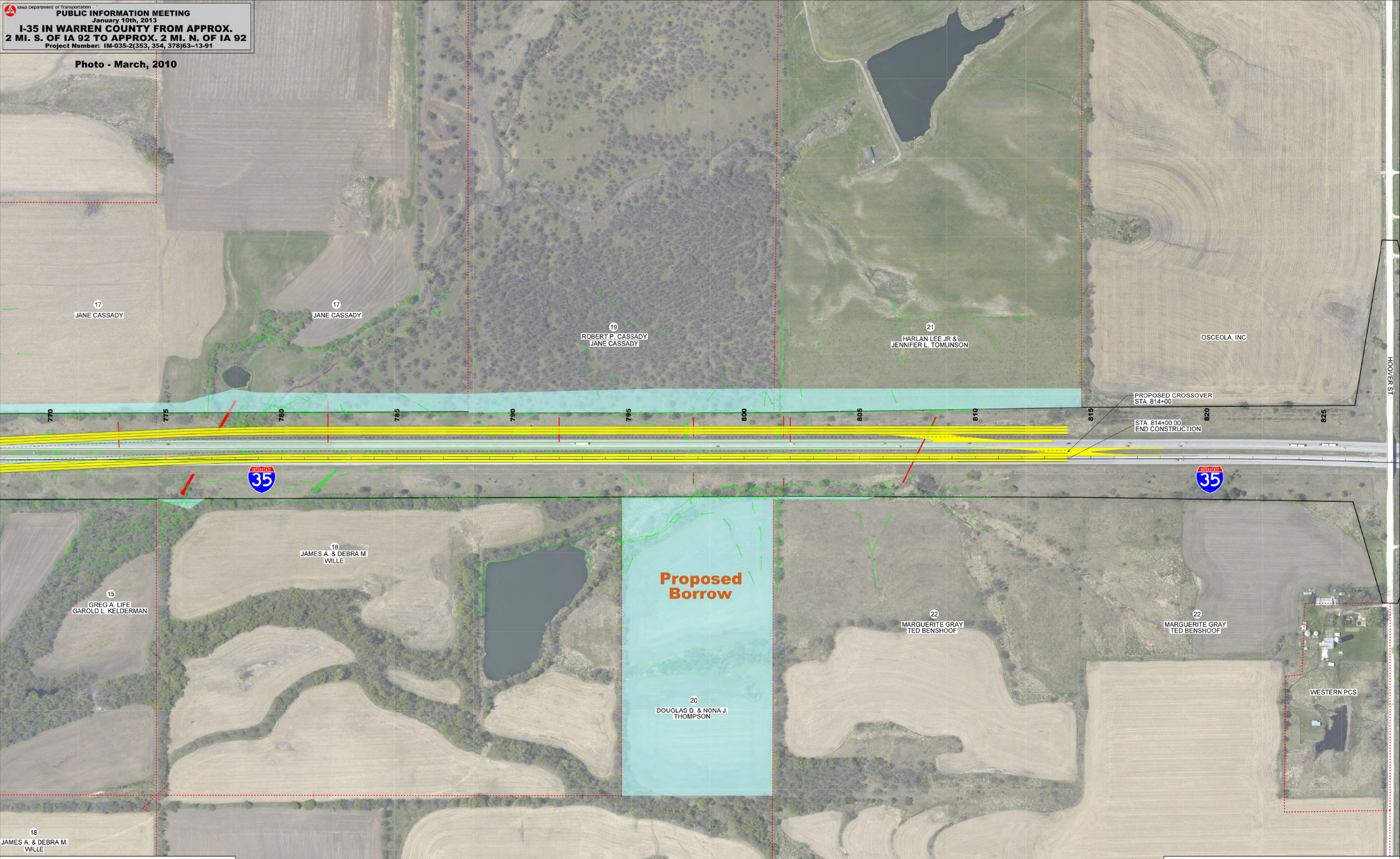

LEGEND

- PROPOSED PAVEMENT
- PROPOSED GRANULAR SURFACE
- PROPOSED BRIDGES AND BOX CULVERTS
- PROPOSED PERMANENT ACQUISITION
- PROPOSED TEMPORARY EASEMENT
- PROPERTY LINES
- LOT LINES
- EXISTING RIGHT OF WAY LINES
- CORPORATE LINES
- DRAINAGE ARROWS

0 FEET 100

LEGEND

- PROPOSED PAVEMENT
- PROPOSED GRANULAR SURFACE
- PROPOSED BRIDGES AND BOX CULVERTS
- PROPOSED PERMANENT ACQUISITION
- PROPOSED TEMPORARY EASEMENT
- PROPERTY LINES
- LOT LINES
- EXISTING RIGHT OF WAY LINES
- CORPORATE LINES
- DRAINAGE ARROWS

0 FEET 100