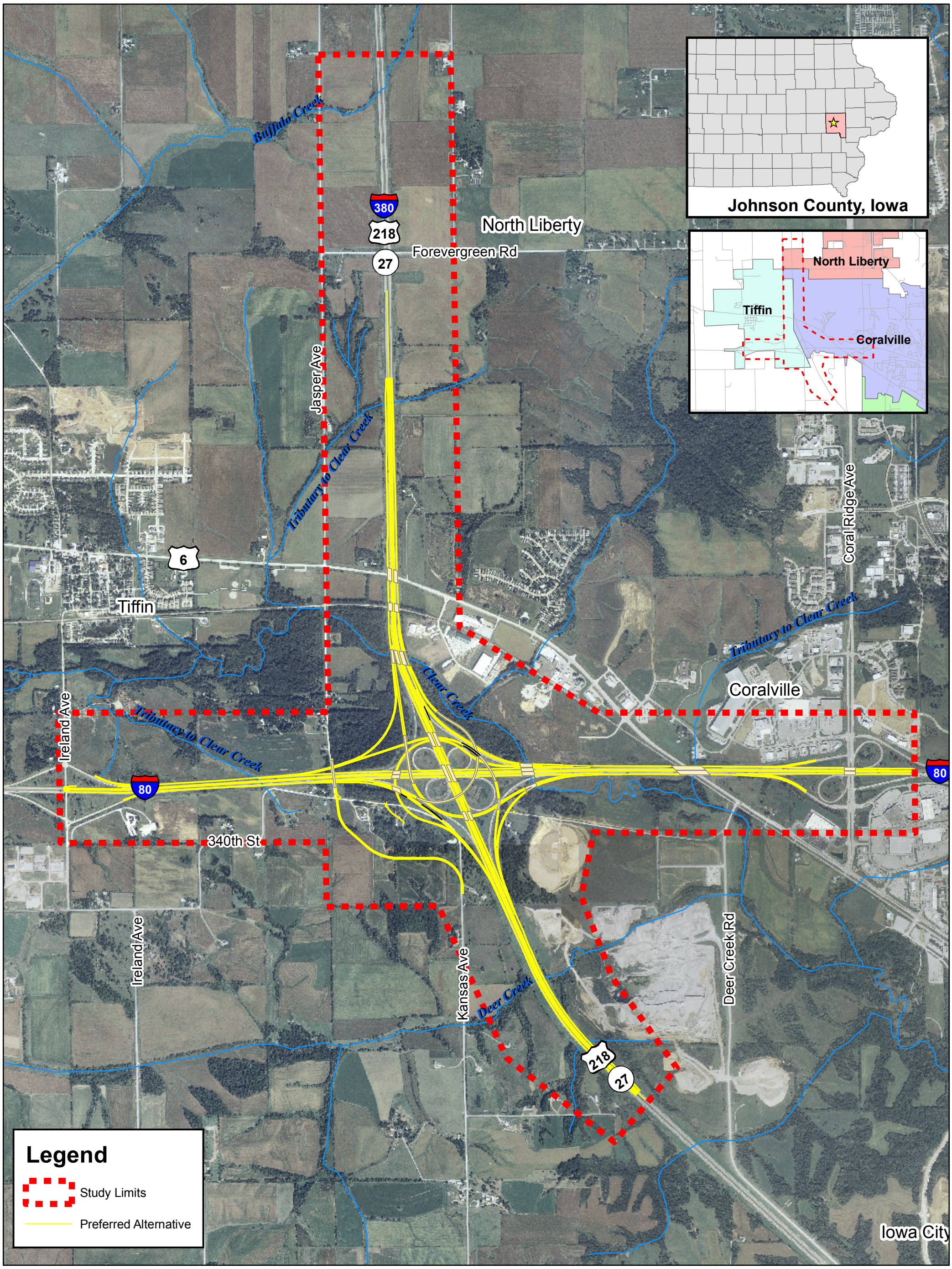


0 1,500 3,000 Feet

Iowa Department of Transportation

CH2MHILL

**Proposed Interchange**

I-80/I-380 System Interchange

DATE
December 2008

FIGURE
13