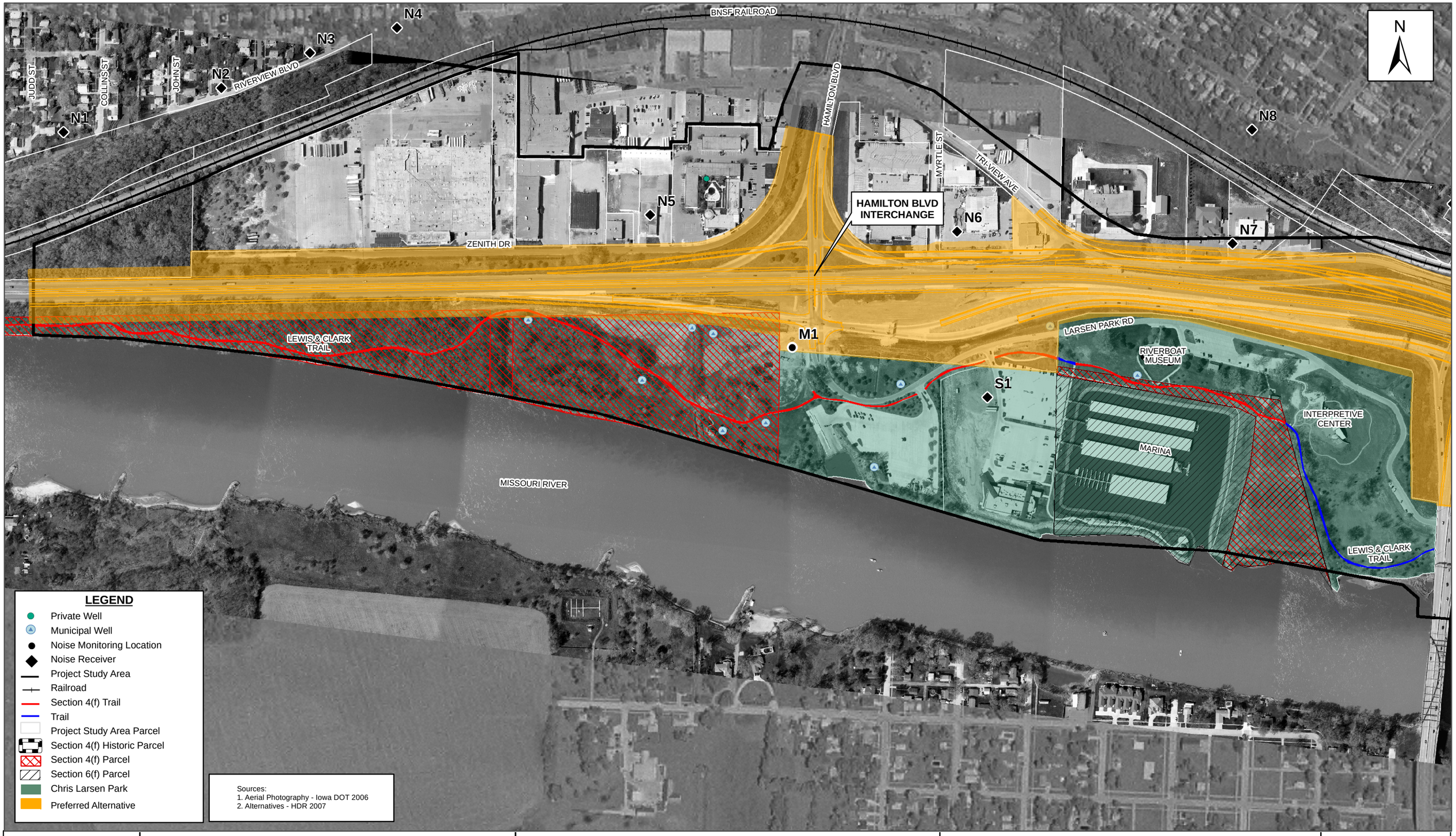

Iowa Department of Transportation

HORIZONTAL 0 200 400 Feet

Howard R. Green Company

I-29 Sioux City Interstate Study
Environmental Impact Statement
Sioux City, Iowa

UPDATED HUMAN ENVIRONMENTAL RESOURCES
(Western Section of Corridor)

Date
DEC 2008

Figure
3-2a

O:\CAD\816440J\GIS\Envr Impact Statement\Final_EIS_Figures\Figure_3-2a-Updated_Human_Environmental_Resources-091608.mxd