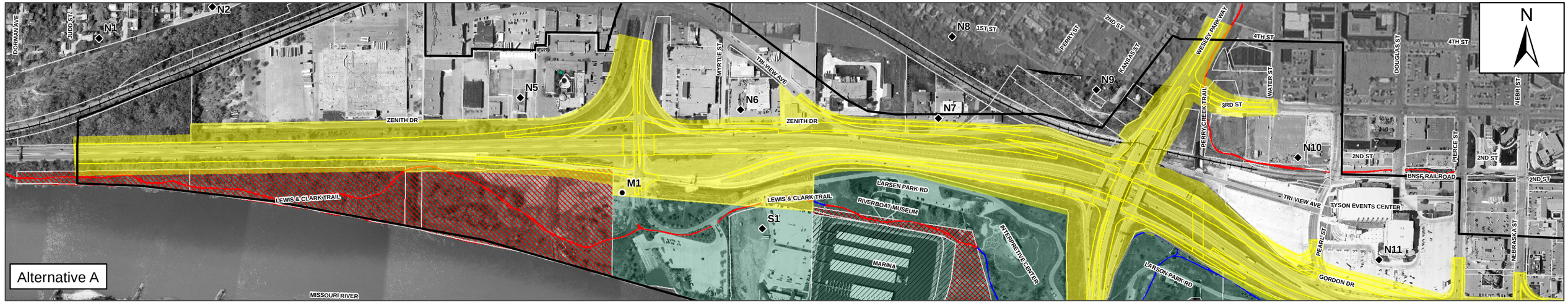

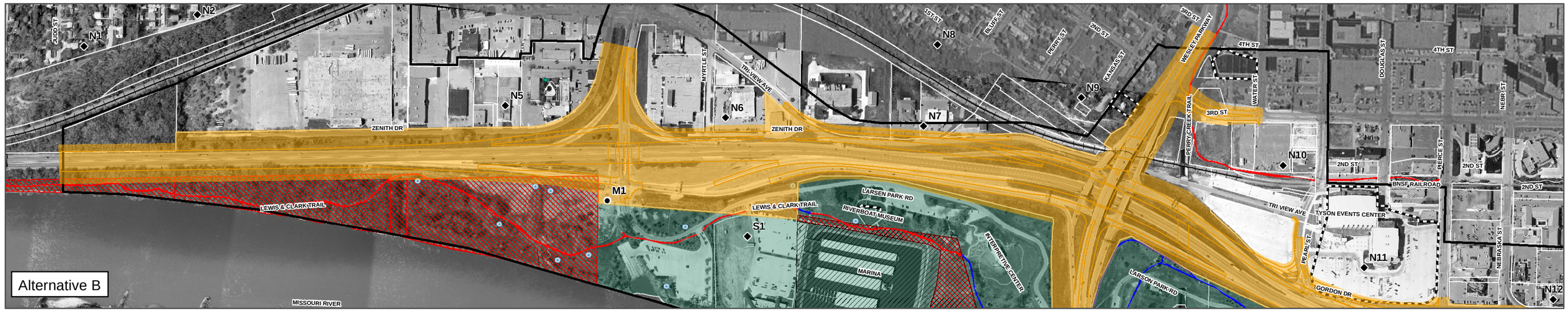

Iowa Department of Transportation

HORIZONTAL 0 300 600 Feet

Howard R. Green Company

I-29 Sioux City Interstate Study Environmental Impact Statement

Sioux City, Iowa

HUMAN ENVIRONMENTAL RESOURCES
(Western Section of Corridor)

Date
JUNE 2007

Figure
3-4a

O:\CAD\816440J\GIS\Envr Impact Statement\EIS Figures Final 20070210\Figure_3-4a-Human_Environmental_Resources.mxd

Alternative A

Alternative B

Alternative C

Sources:
1. Aerial Photography - Iowa DOT 2006
2. Alternatives - HDR 2007

LEGEND

- Private Well
- Municipal Well
- Noise Monitoring Location
- Noise Receiver
- Project Study Area
- Railroad
- Section 4(f) Trail
- Trail
- Project Study Area Parcel
- Section 4(f) Historic Parcel
- Section 4(f) Parcel
- Section 6(f) Parcel
- Chris Larsen Park
- Alternative A
- Alternative B
- Alternative C

Iowa Department of Transportation

HORIZONTAL 0 300 600 Feet

Howard R. Green Company

I-29 Sioux City Interstate Study Environmental Impact Statement

Sioux City, Iowa

HUMAN ENVIRONMENTAL RESOURCES
(Central Section of Corridor)

Date
JUNE 2007

Figure
3-4b

O:\CAD\816440J\GIS\Envr Impact Statement\EIS Figures Final 20070210\Figure_3-4 b Human_Environmental_Resources.mxd

Alternative A

Alternative B

Alternative C

Sources:
1. Aerial Photography - Iowa DOT 2006
2. Alternatives - HDR 2007

LEGEND

- Private Well
- Municipal Well
- Noise Monitoring Location
- Noise Receiver
- Project Study Area
- Railroad
- Section 4(f) Trail
- Trail
- Project Study Area Parcel
- Section 4(f) Historic Parcel
- Section 4(f) Parcel
- Section 6(f) Parcel
- Chris Larsen Park
- Alternative A
- Alternative B
- Alternative C

Iowa Department of Transportation

HORIZONTAL 0 300 600 Feet

Howard R. Green Company

I-29 Sioux City Interstate Study
Environmental Impact Statement
Sioux City, Iowa

HUMAN ENVIRONMENTAL RESOURCES
(Southern Section of Corridor)

Date
JUNE 2007

Figure
3-4c

O:\CAD\816440J\GIS\Envr Impact Statement\EIS Figures Final 20070210\Figure_3-4c-Human_Environmental_Resources.mxd