Iowa Department of Transportation

HORIZONTAL 0 300 600 Feet

Howard R. Green Company

I-29 Sioux City Interstate Study
Environmental Impact Statement
Sioux City, Iowa

Proposed Additional Right - Of - Way Needs
(Western Section of Corridor)

Date
JUNE 2007

Figure
3-2a

Alternative A

Alternative B

Alternative C

1 - 506 S. Floyd Blvd.
2 - 514 S. Floyd Blvd.
3 - 319 S. Floyd Blvd.
4 - 1100 Dace Ave.
5 - 1022 Dace Ave.
6 - 300 S. Virginia St.
7 - 205 S. Court St.
8 - 915 Dace Ave.
9 - 840 Gordon Dr.
10 - 800 Gordon Dr.
11 - 1001 Tri View Ave.
12 - 1100 Tri View Ave.
13 - 909 Tri View Ave.
14 - 99 S. Virginia St.

LEGEND

- Project Study Area
- Project Study Area Parcels
- Proposed ROW-Full Acquisition
- Proposed ROW - Partial Acquisition
- Alternative A
- Alternative B
- Alternative C

Sources:
1. Aerial Photography - Iowa DOT 2006
2. Alternatives - HDR 2007

Note: Coloration may differ due to overlapping items displayed on map.

Iowa Department of Transportation

HORIZONTAL 0 300 600 Feet

Howard R. Green Company

I-29 Sioux City Interstate Study Environmental Impact Statement

Sioux City, Iowa

Proposed Additional Right - Of - Way Needs
(Central Section of Corridor)

Date
JUNE 2007

Figure
3-2b

Monday, June 4, 2007 O:\CAD\816440J\GIS\Envr Impact Statement\Draft_EIS_Figures-060207\Fig_3-2b Proposed Additional Right of Way Needs

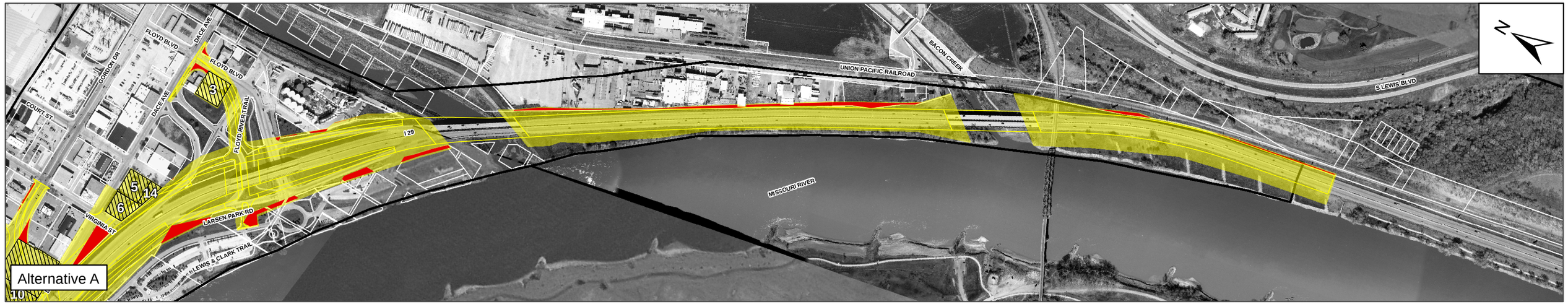

Iowa Department of Transportation

HORIZONTAL 0 300 600 Feet

Howard R. Green Company

I-29 Sioux City Interstate Study
Environmental Impact Statement
Sioux City, Iowa

Proposed Additional Right - Of - Way Needs
(Southern Section of Corridor)

Date
JUNE 2007

Figure
3-2c

Monday, June 4, 2007 O:\CAD\816440J\GIS\Envr Impact Statement\Draft_-06122007\Fig_3-2c Proposed Additional Right of Way Needs