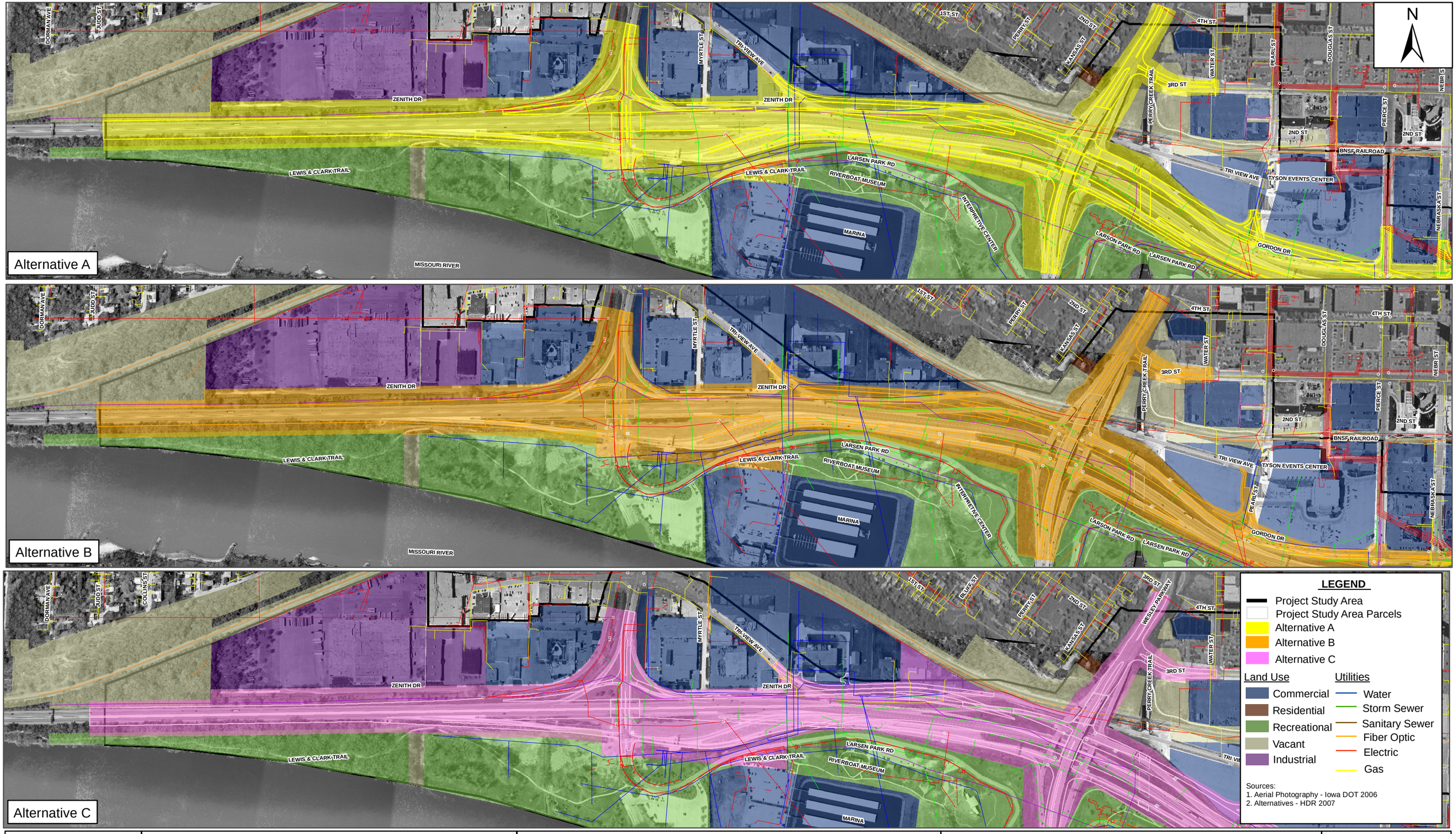

Iowa Department of Transportation

HORIZONTAL 0 300 600 Feet

Howard R. Green Company

I-29 Sioux City Interstate Study
Environmental Impact Statement
Sioux City, Iowa

EXISTING LAND USE & UTILITIES
(Western Section of Corridor)

Date
JUNE 2007

Figure
3-1a

O:\CAD\816440J\GIS\Envr Impact Statement\Draft_EIS-060207\Figure_3-1a-Existing_Land_Use&Utilities-06122007.mxd

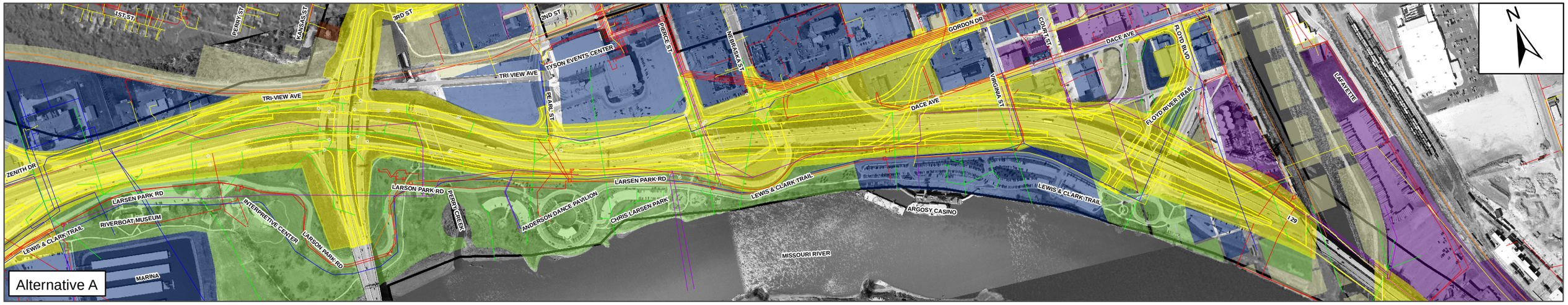

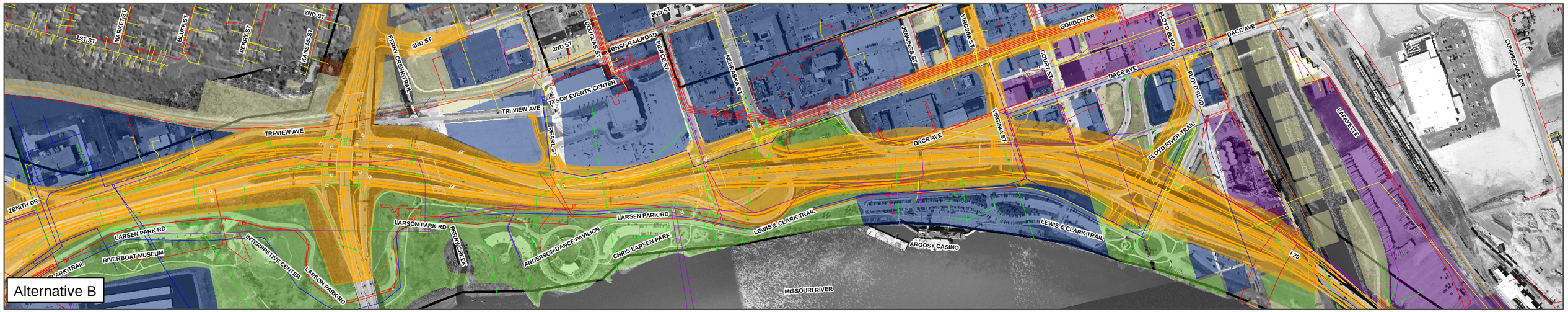

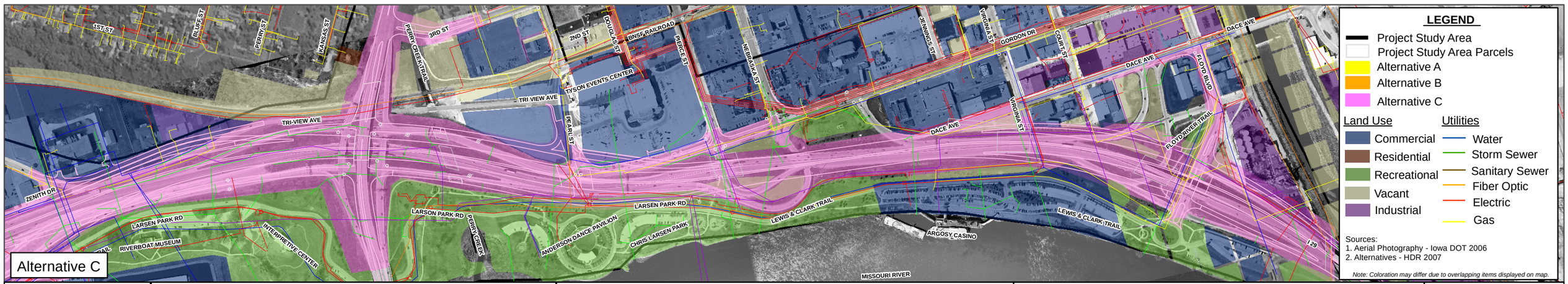

Iowa Department of Transportation

HORIZONTAL 0 300 600 Feet

Howard R. Green Company

I-29 Sioux City Interstate Study
Environmental Impact Statement
Sioux City, Iowa

EXISTING LAND USE & UTILITIES
(Central Section of Corridor)

Date
JUNE 2007

Figure
3-1b

O:\CAD\816440J\GIS\Envr Impact Statement\EIS Figures Final 20070210\Figure 3-1b Existing Land Use & Utilities.mxd 20072110

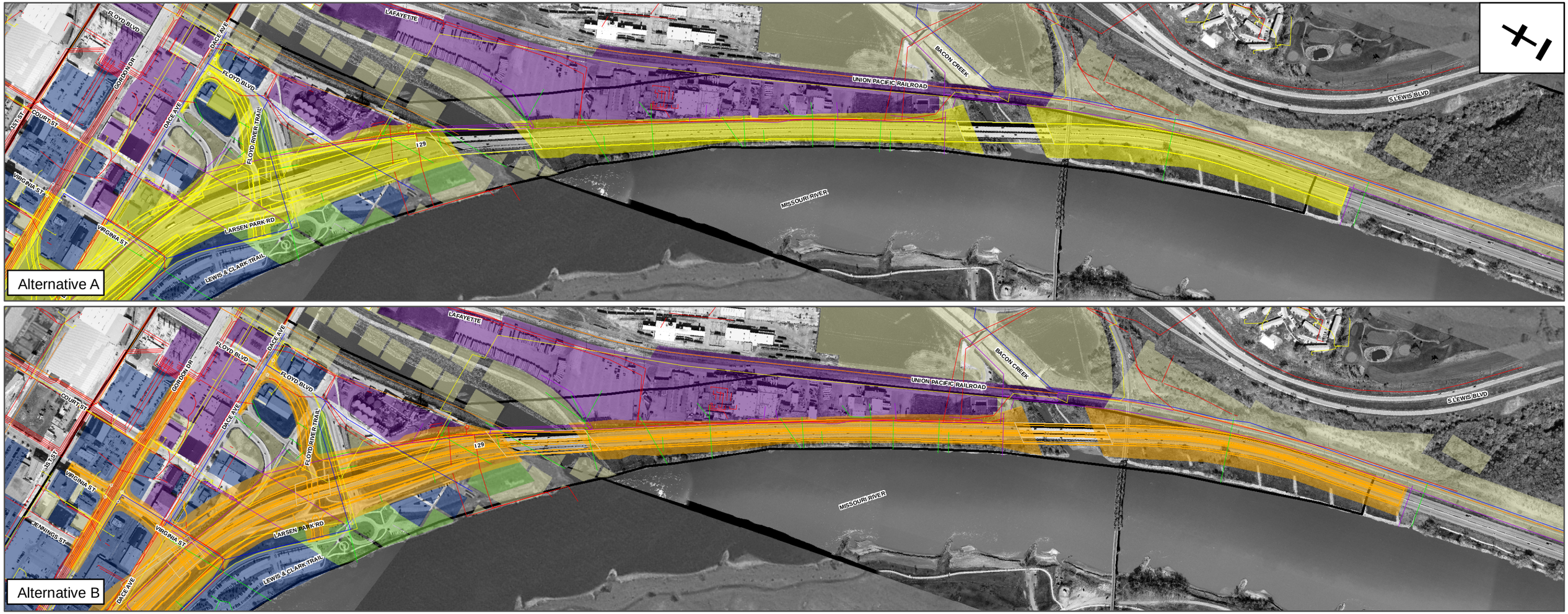

Iowa Department of Transportation

HORIZONTAL 0 300 600 Feet

Howard R. Green Company

I-29 Sioux City Interstate Study Environmental Impact Statement

Sioux City, Iowa

EXISTING LAND USE & UTILITIES
(Southern Section of Corridor)

Date
JUNE 2007

Figure
3-1c

O:\CAD\816440J\GIS\Envr Impact Statement\Revised maps\Figure_3-1c-Existing_Land_Use&Utilities-08012007.mxd