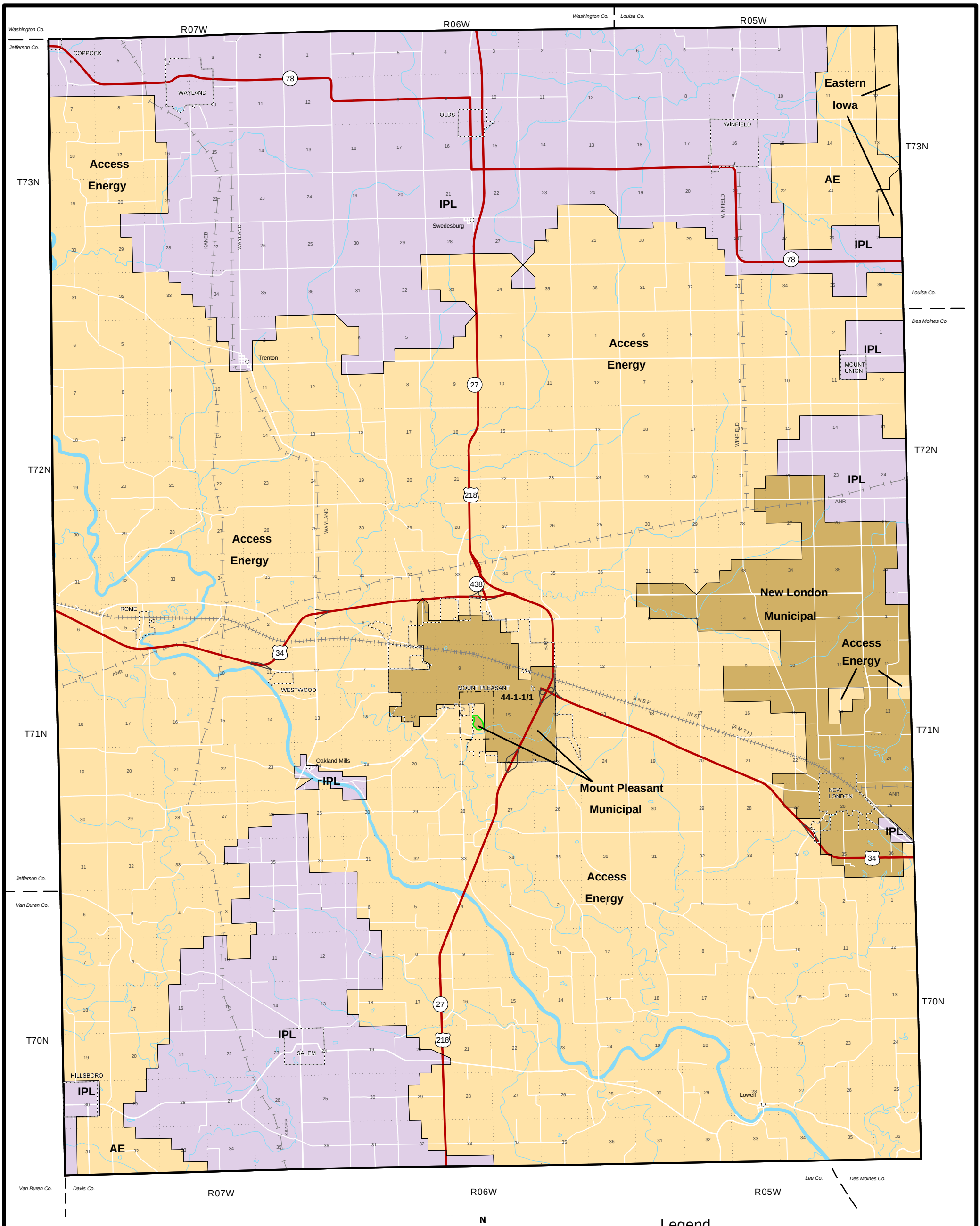

IOWA UTILITIES BOARD
HENRY COUNTY
ELECTRICAL SERVICE AREA REFERENCE MAP

Information as of: 27-July-2012

44

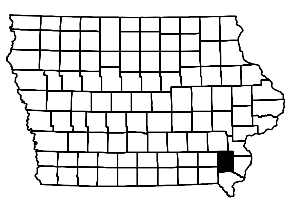

N W E S

0 1 2 3 4

Miles

Boundaries follow section, half section, quarter section, or natural barriers except as dimensioned.
For updates and detail maps visit:
www.state.ia.us/government/com/util/energy.

Boundary Changes since 1999:

SPU-2012-0008 T-71N, R-06W, Section 16
from Access Energy to Mt. Pleasant Muni.

Legend

- New REC Boundary 1999-2012
- Other Boundary Changes 1999-2012
- Municipal
- Interstate Power and Light Company (IPL)
- MidAmerican Energy (MAE)
- REC
- Amana Society Service
- Section Lines
- Corporation Lines
- See Detail Map