Railroad Safety Grants for the Safe Transportation of Energy Products by Rail

26th Street SW to Edgewood Road Track Improvement

Submitted by Iowa Department of Transportation

Appendix C

Engineering Drawing

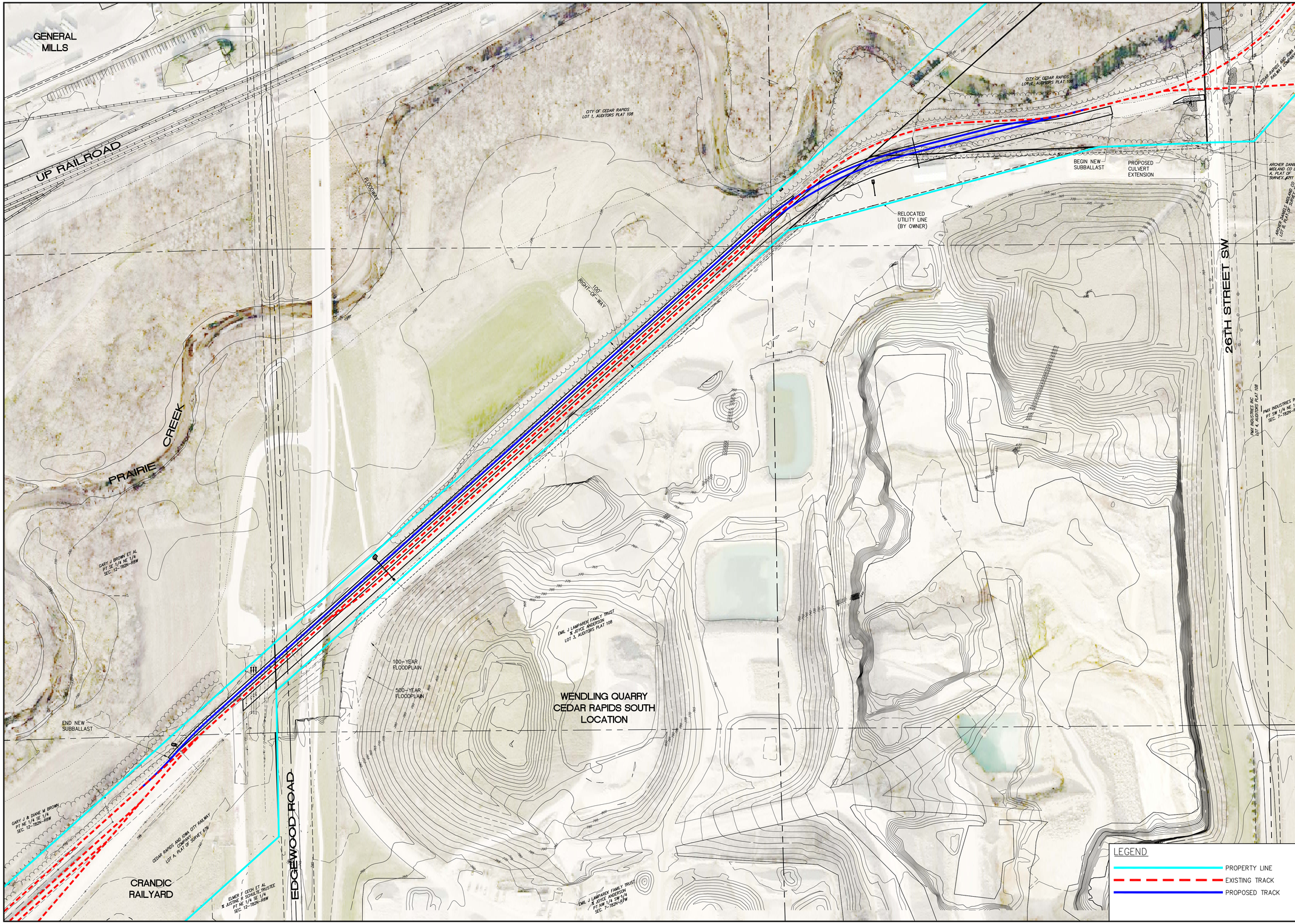

Schnoor Bonifazi
Engineering & Surveying
SCHNOOR-BONIFAZI ENGINEERING & SURVEYING, LC
431 FIFTH AVENUE SW
CEDAR RAPIDS, IA 52404
(319) 298-8888 (PHONE)

REVISIONS

DRAWN:	JED SCHNOOR
APPROVED:	JED SCHNOOR
ISSUED FOR:	BIDDING
DATE:	10/7/2015
PROJECT NO.:	15031

26TH TO EDGEWOOD TRACK IMPROVEMENTS

CEDAR RAPIDS, LINN COUNTY, IOWA

OVERALL SITE LAYOUT PLAN AND GRAPHIC SHEET INDEX

C1.1