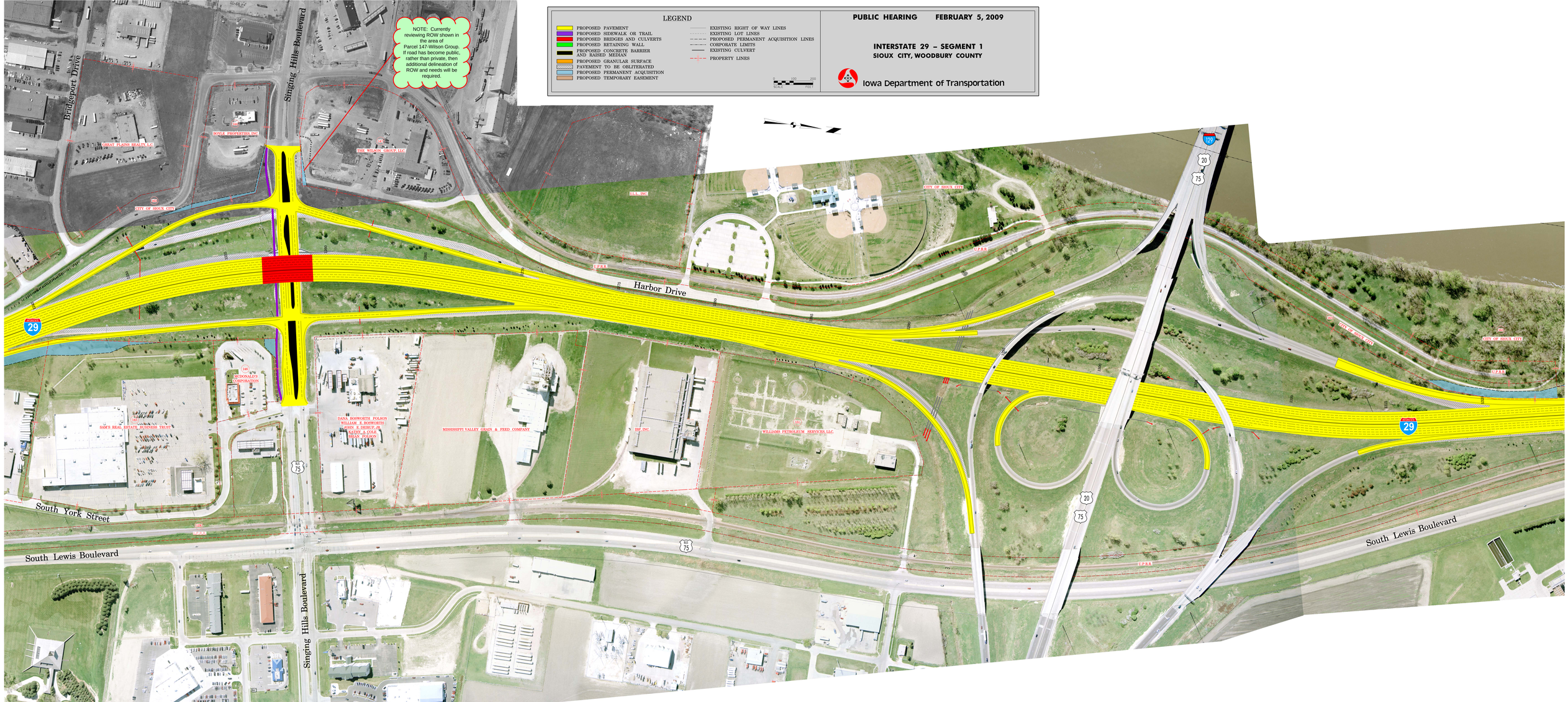
LEGEND
PROPOSED PAVEMENT
PROPOSED SIDEWALK OR TRAIL
PROPOSED BRIDGES AND CULVERTS
PROPOSED RETAINING WALL
PROPOSED CONCRETE BARRIER AND RAISED MEDIAN
PROPOSED GRANULAR SURFACE
PAVEMENT TO BE OBLITERATED
PROPOSED PERMANENT ACQUISITION
PROPOSED TEMPORARY EASEMENT
EXISTING RIGHT OF WAY LINES
EXISTING LOT LINES
PROPOSED PERMANENT ACQUISITION LINES
CORPORATE LIMITS
EXISTING CULVERT
PROPERTY LINES
0 100 200
SCALE FEET
PUBLIC HEARING FEBRUARY 5, 2009
INTERSTATE 29 – SEGMENT 1
SIOUX CITY, WOODBURY COUNTY
Iowa Department of Transportation
NOTE: Currently reviewing ROW shown in the area of Parcel 147-Wilson Group. If road has become public, rather than private, then additional delineation of ROW and needs will be required.
Bridgeport Drive
Singing Hills Boulevard
Harbor Drive
South York Street
South Lewis Boulevard
29
75
20
129
U.P.R.R.
CITY OF SIOUX CITY
GREAT PLAINS REALTY LLC
DOYLE PROPERTIES INC
THE WILSON GROUP LLC
E.L.L. INC
MCDONALD'S CORPORATION
SAM'S REAL ESTATE BUSINESS TRUST
DANA BOSWORTH POLSON
WILLIAM E. BOSWORTH
JOHN E. DEHUF, JR.
KATHY A. COLE
BRIAN POLSON
MISSISSIPPI VALLEY GRAIN & FEED COMPANY
HP, INC.
WILLIAMS PETROLEUM SERVICES, LLC.