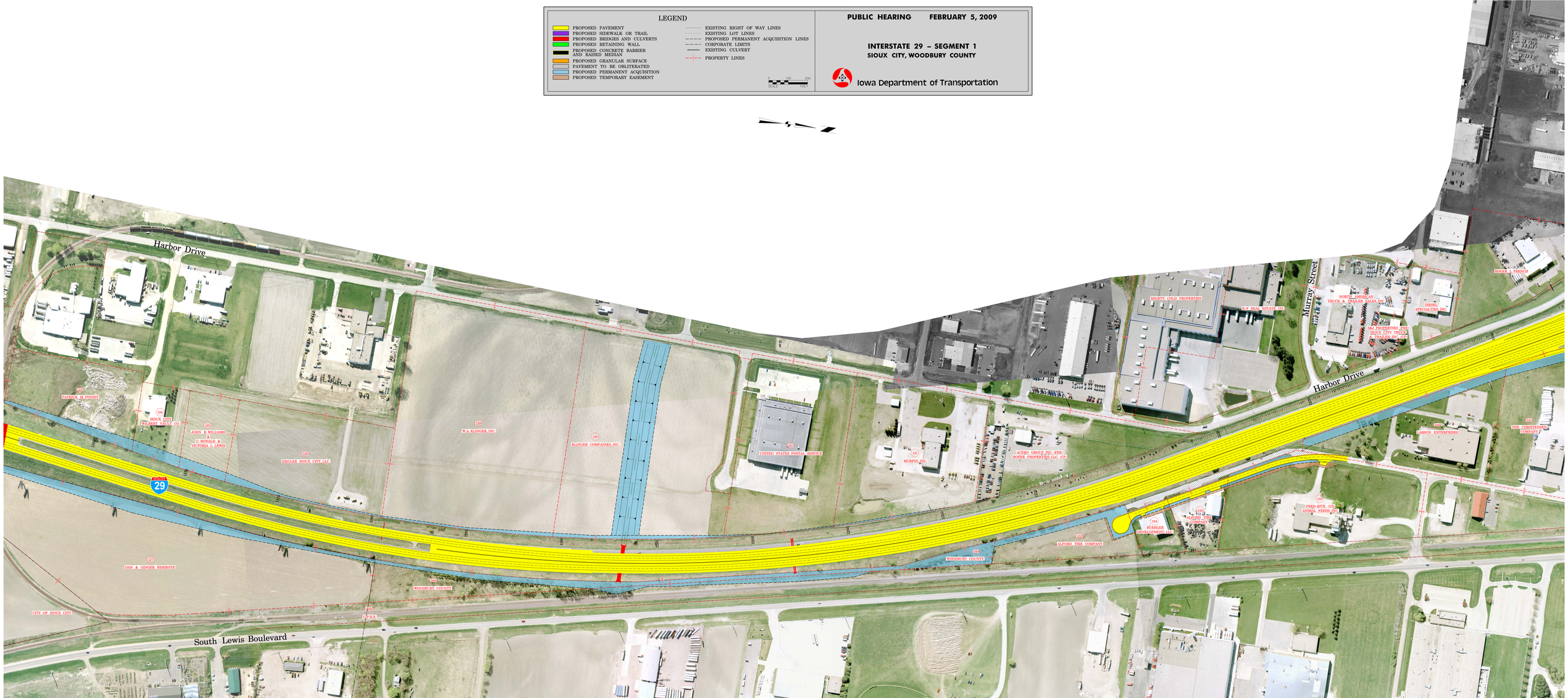
LEGEND
PROPOSED PAVEMENT
PROPOSED SIDEWALK OR TRAIL
PROPOSED BRIDGES AND CULVERTS
PROPOSED RETAINING WALL
PROPOSED CONCRETE BARRIER AND RAISED MEDIAN
PROPOSED GRANULAR SURFACE
PAVEMENT TO BE OBLITERATED
PROPOSED PERMANENT ACQUISITION
PROPOSED TEMPORARY EASEMENT
EXISTING RIGHT OF WAY LINES
EXISTING LOT LINES
PROPOSED PERMANENT ACQUISITION LINES
CORPORATE LIMITS
EXISTING CULVERT
PROPERTY LINES
0 100 200
SCALE FEET
PUBLIC HEARING FEBRUARY 5, 2009
INTERSTATE 29 – SEGMENT 1
SIOUX CITY, WOODBURY COUNTY
Iowa Department of Transportation
Harbor Drive
Murray Street
South Lewis Boulevard
29
PATRICK M. PINNEY
SIOUX CITY WILBERT VAULT CO.
JOHN B. WILLIAMS & C. RONALD & VICTORIA I. LEWIS
ZIEGLER SIOUX CITY LLC
W.A. KLINGER INC
KLINGER COMPANIES INC
UNITED STATES POSTAL SERVICE
MURFIN INC
ACERO GROUP INC (FEE) HOFER PROPERTIES LLC (CP)
MIGHTY COLD PROPERTIES
K-F REAL ESTATE CO
NORTH AMERICAN TRUCK & TRAILER SALES INC
DIESEL SPECIALTIES INC
S&J PROPERTIES (FEE) SIOUX CITY TRUCK & TRAILER INC (CP)
ROGER L. FRENCH
LARSON ENTERPRISES
THE CHRISTENSEN COMPANY
FEED-RITE (US) ANIMAL FEEDS INC
ALFORD TIRE COMPANY
BUEHLER DEVELOPMENT LLC
ALFORD TIRE COMPANY
WOODBURY COUNTY
DAN & GINGER HISEROTE
WOODBURY COUNTY
CITY OF SIOUX CITY
U.P.R.R.