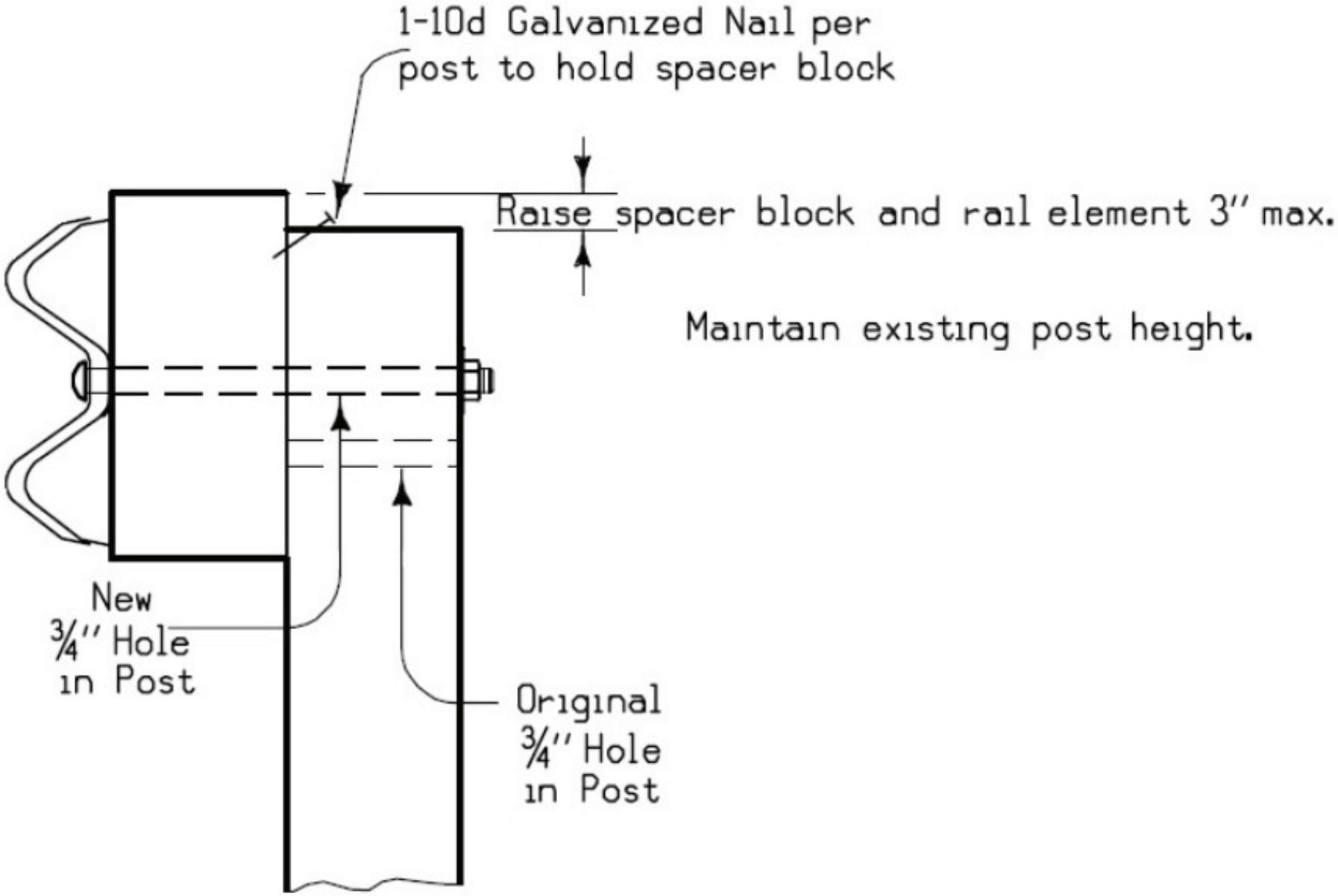
1-10d Galvanized Nail per
post to hold spacer block
Raise spacer block and rail element 3" max.
Maintain existing post height.
New
¾" Hole
in Post
Original
¾" Hole
in Post

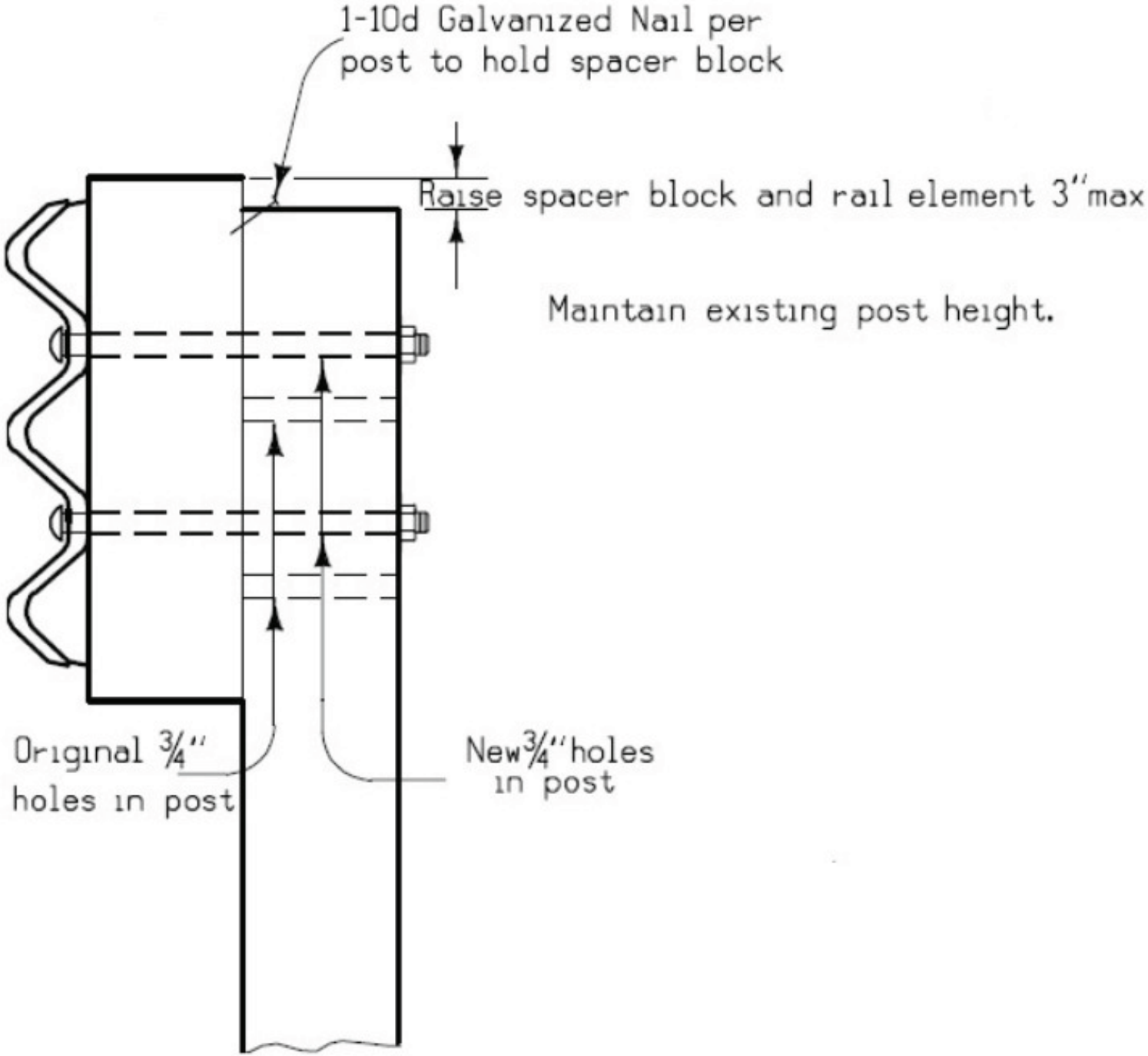
1-10d Galvanized Nail per
post to hold spacer block
Raise spacer block and rail element 3" max
Maintain existing post height.
Original ¾"
holes in post
New ¾" holes
in post