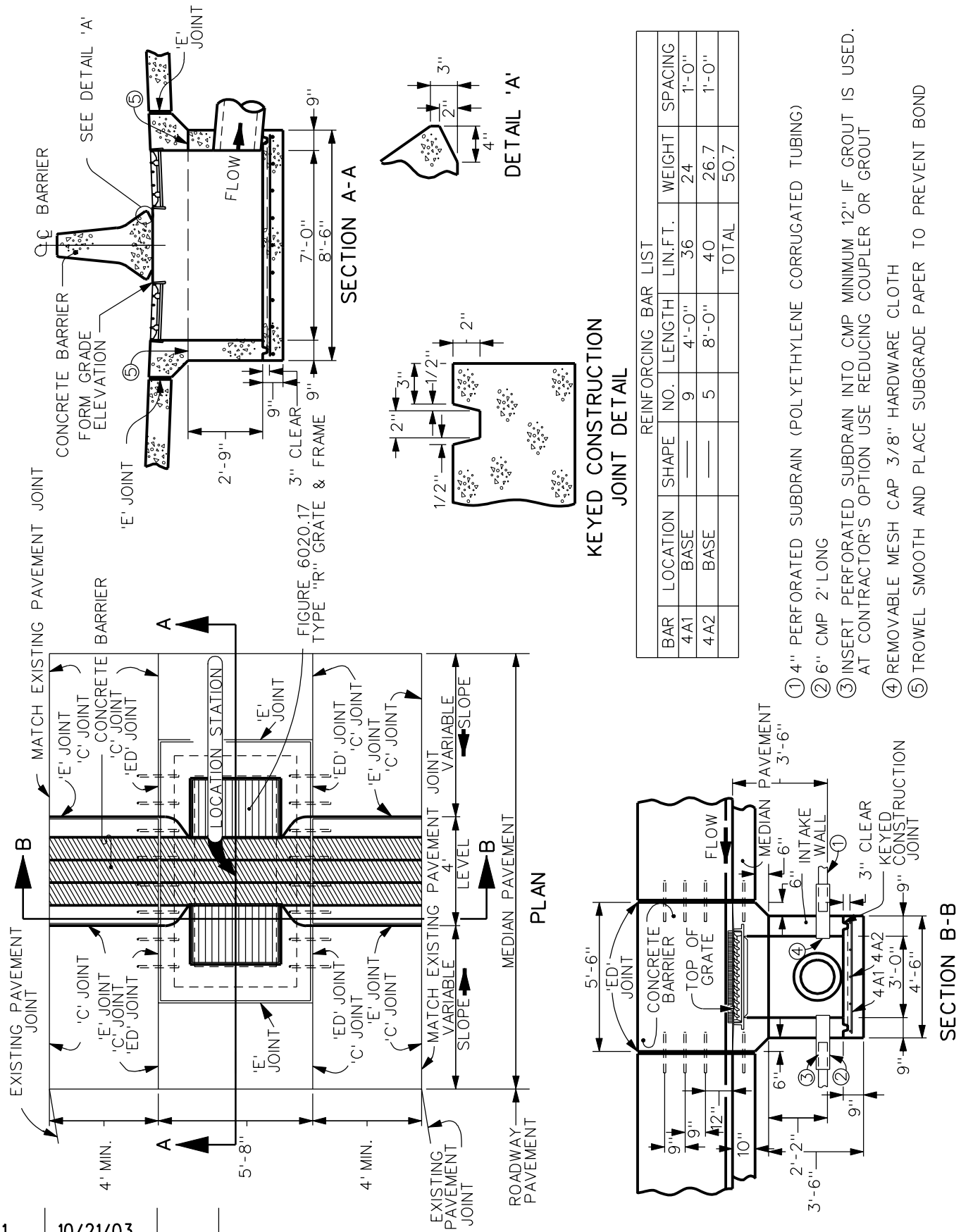


| REINFORCING BAR LIST | | | | | | |
|---|---|---|---|---|---|---|
| BAR | LOCATION | SHAPE | NO. | LENGTH | LIN.FT. | WEIGHT | SPACING |
| 4A1 | BASE | —— | 9 | 4'-0" | 36 | 24 | 1'-0" |
| 4A2 | BASE | —— | 5 | 8'-0" | 40 | 26.7 | 1'-0" |
| | | | | | TOTAL | 50.7 | |

1. 4" PERFORATED SUBDRAIN (POLYETHYLENE CORRUGATED TUBING)
2. 6" CMP 2' LONG
3. INSERT PERFORATED SUBDRAIN INTO CMP MINIMUM 12" IF GROUT IS USED. AT CONTRACTOR'S OPTION USE REDUCING COUPLER OR GROUT
4. REMOVABLE MESH CAP 3/8" HARDWARE CLOTH
5. TROWEL SMOOTH AND PLACE SUBGRADE PAPER TO PREVENT BOND

| REV. | DATE | BY |
|---|---|---|
| 1 | 10/21/03 | |

DATE: 01-01-98

MEDIAN INTAKE

FIGURE: 6030.12

SHEET 1 OF 1