General requirements for structural rumble strips on 14' wide PCC pavements. Structural rumble strips shall not be placed in areas where there are 12' pavement widths. Placement of structural rumble strips shall be incidental to "Standard or Slip Form Portland Cement Concrete Pavement."

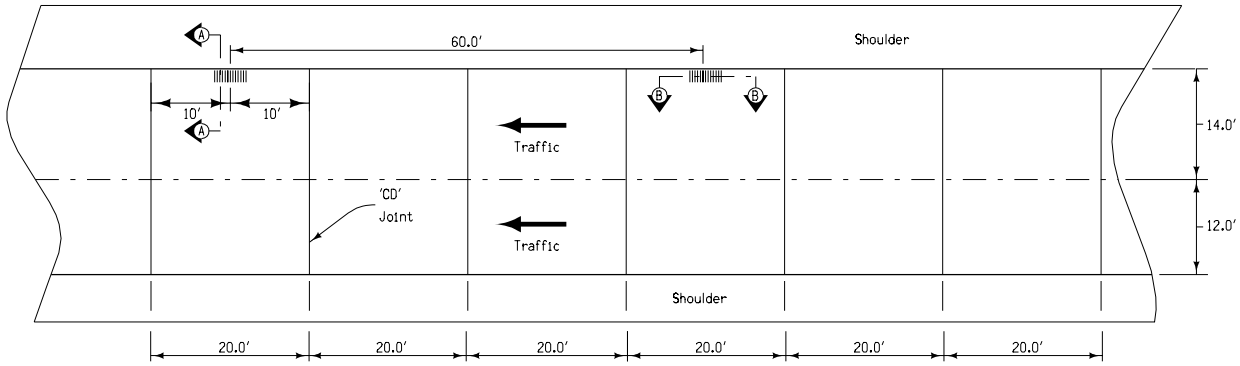


PLAN
(4-Lane Divided Roadway)

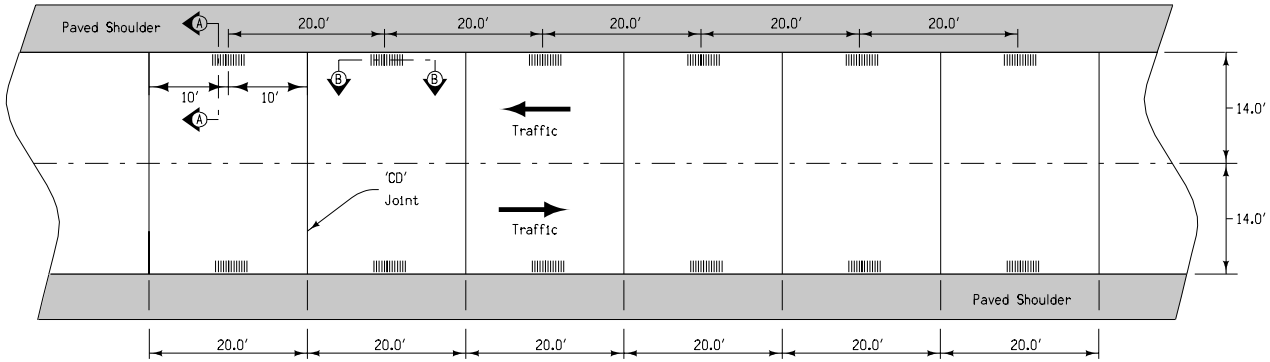


PLAN
(2-Lane Roadway)

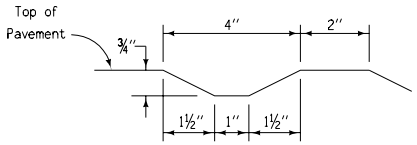


DETAIL A

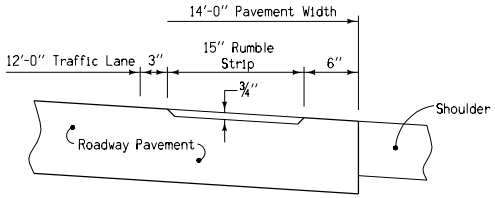


SECTION A-A
Thru Pavement Edge 14' Wide P.C.C. Pavement

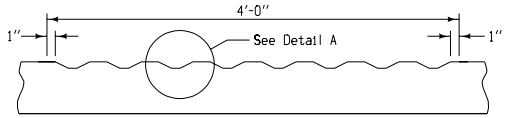


SECTION B-B

Iowa Department of Transportation
*Highway Division*

**STANDARD ROAD PLAN** | **RH-60**

REVISION: Remove skewed joints.

REVISION NO. 2

REVISION DATE 04-19-05

William J. Stein
APPROVED BY DESIGN METHODS ENGINEER

STRUCTURAL
RUMBLE STRIPS