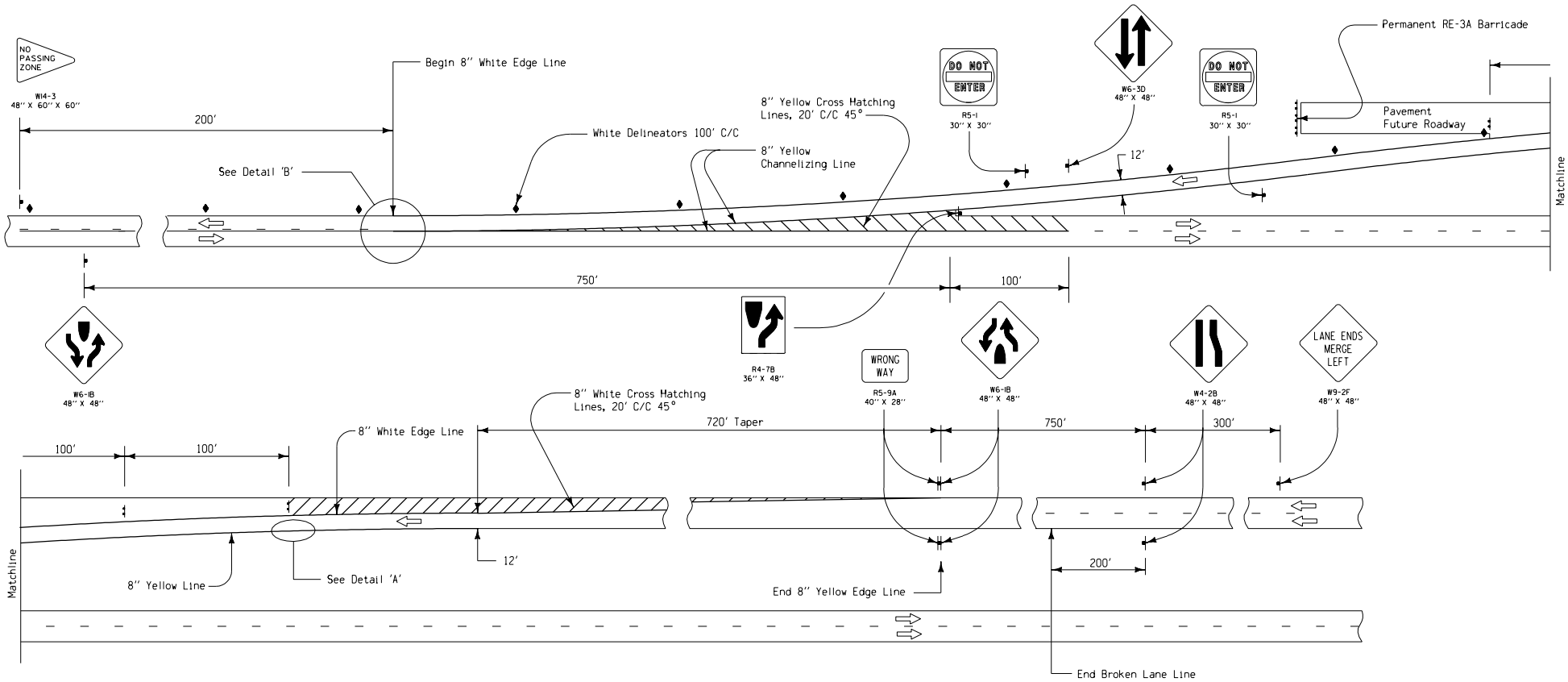

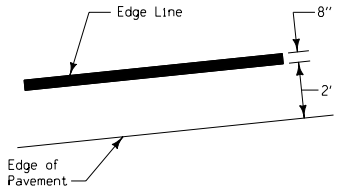

DETAIL 'A'
TYPICAL EDGE LINE PLACEMENT

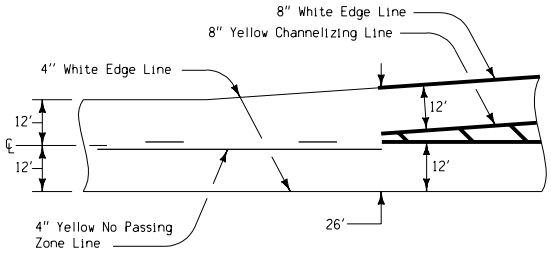

DETAIL 'B'
BEGINNING OF PAINTED MEDIAN

LEGEND

- Traffic Sign
- Type III Barricade
- Delineator

1. Warning signs are yellow with black legend and symbols.
2. See Standard Road Plan RE-7 for installation details of post-mounted delineators.
3. Type III barricades shall conform to section 3F-1 of the "Manual on Uniform Traffic Control Devices."

Iowa Department of Transportation
Project Development Division

STANDARD ROAD PLAN | **RS-50B**

REVISION: Move W6-1 sign to correct location; and rename it W6-1B.

REVISION NO.
1
REVISION DATE
02-11-00

APPROVED BY DESIGN METHODS ENGINEER 11-05-99

PERMANENT TRAFFIC CONTROL FOR FOUR-LANE DIVIDED TO TWO-LANES SITUATION 2 (16' PAVEMENT WIDTH)