General requirements for structural rumble strips on 4.2 meter wide PCC pavements. Structural rumble strips shall not be placed in areas where there are 3.6 meter pavement widths. Placement of structural rumble strips shall be incidental to "Standard or Slip Form Portland Cement Concrete Pavement."

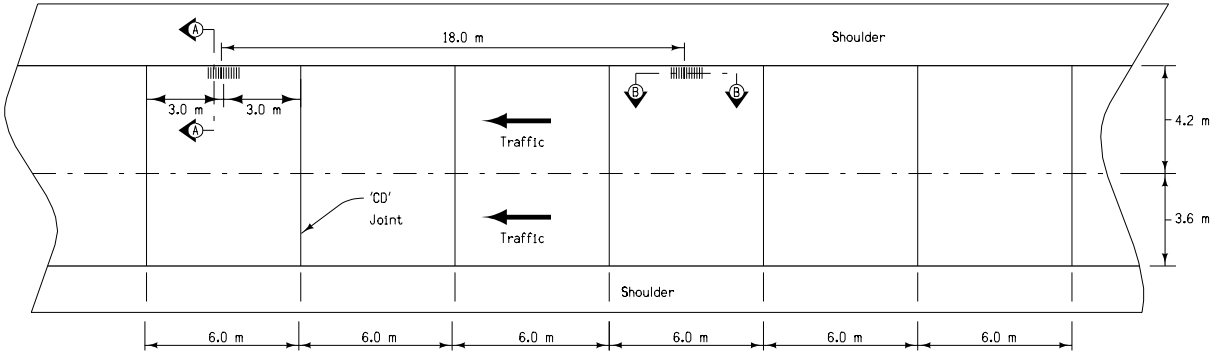

PLAN
(4-Lane Divided Roadway)

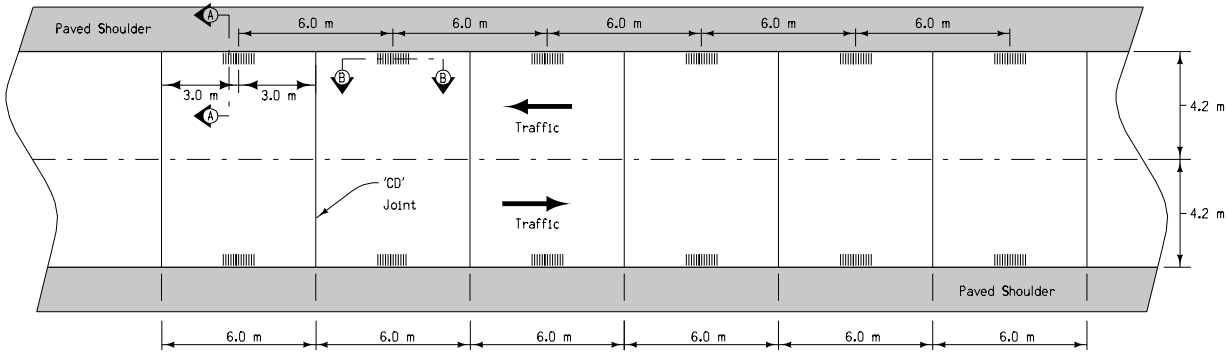

PLAN
(2-Lane Roadway)

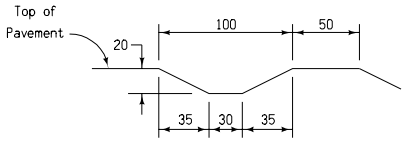

DETAIL A

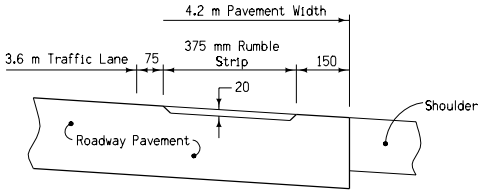

SECTION A-A
Thru Pavement Edge 4.2 m Wide P.C.C. Pavement

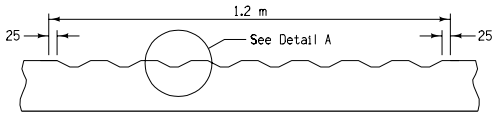

SECTION B-B

All dimensions given in millimeters unless noted.

M

METRIC VERSION

Iowa Department of Transportation
Highway Division

STANDARD ROAD PLAN | **RH-60**

REVISION: Remove skewed joints.

REVISION NO.	REVISION DATE
3	04-19-05

William J. Stein
APPROVED BY DESIGN METHODS ENGINEER

STRUCTURAL
RUMBLE STRIPS