

ESTIMATE OF QUANTITIES - FLUME BELL JOINTS

| MARK | LOCATION | SHAPE | NO. | LENGTH | WEIGHT | NO. | LENGTH | WEIGHT | NO. | LENGTH | WEIGHT | NO. | LENGTH | WEIGHT | NO. | LENGTH | WEIGHT | NO. | LENGTH | WEIGHT | NO. | LENGTH | WEIGHT | MARK | | | | | | | | | |
|-------------------------|---------------|-------|-----|--------------|--------|--------------|---------|--------------|-----|--------------|--------|--------------|--------|--------------|-----|--------------|--------|--------------|--------|--------------|-----|--------------|--------|------|--------|-----|-----|--------|-----|-----|-------|-----|-----|
| JUNCTION BELL JOINT | | | | 10' x 4' | | 10' x 5' | | 10' x 6' | | 10' x 8' | | 10' x 10' | | 10' x 12' | | 12' x 6' | | 12' x 8' | | 12' x 10' | | 12' x 12' | | | | | | | | | | | |
| 6x1 | WALLS & FLOOR | | 4 | 22'-11" | 138 | 4 | 22'-11" | 138 | 4 | 22'-11" | 138 | 4 | 23'-1" | 139 | 4 | 23'-5" | 141 | 4 | 25'-1" | 151 | 4 | 25'-3" | 152 | 4 | 25'-7" | 154 | 6x1 | | | | | | |
| 6x3 | WALLS VERT. | | 8 | 4'-4" | 52 | 8 | 5'-4" | 64 | 8 | 6'-4" | 76 | 8 | 8'-4" | 100 | 8 | 10'-4" | 148 | 8 | 12'-4" | 148 | 8 | 12'-4" | 148 | 8 | 12'-4" | 148 | 6x3 | | | | | | |
| 6y1 | WALLS HORIZ. | | 12 | 7'-8" | 138 | 14 | 7'-8" | 161 | 16 | 7'-8" | 184 | 20 | 7'-10" | 235 | 24 | 7'-10" | 282 | 28 | 8'-1" | 340 | 16 | 7'-8" | 184 | 20 | 7'-10" | 235 | 24 | 7'-10" | 282 | 28 | 8'-1" | 340 | 6y1 |
| 6y2 | FLOOR VERT. | | 12 | 9'-7" | 173 | 12 | 9'-7" | 173 | 12 | 9'-7" | 173 | 12 | 9'-7" | 173 | 13 | 9'-7" | 187 | 14 | 9'-8" | 203 | 14 | 9'-8" | 203 | 14 | 9'-8" | 203 | 15 | 9'-8" | 218 | 6y2 | | | |
| 6z1 | FLOOR VERT. | | 12 | 4'-3" | 77 | 12 | 4'-3" | 77 | 12 | 4'-3" | 77 | 12 | 4'-3" | 77 | 13 | 4'-3" | 83 | 14 | 4'-5" | 93 | 14 | 4'-5" | 93 | 14 | 4'-5" | 93 | 15 | 4'-5" | 100 | 6z1 | | | |
| TOTAL REINFORCING STEEL | | | | 578 LBS. | | 613 LBS. | | 648 LBS. | | 724 LBS. | | 795 LBS. | | 899 LBS. | | 707 LBS. | | 783 LBS. | | 854 LBS. | | 960 LBS. | | | | | | | | | | | |
| TOTAL CONCRETE | | | | 4.1 CU. YDS. | | 4.4 CU. YDS. | | 4.7 CU. YDS. | | 5.3 CU. YDS. | | 5.8 CU. YDS. | | 6.5 CU. YDS. | | 5.1 CU. YDS. | | 5.7 CU. YDS. | | 6.2 CU. YDS. | | 6.9 CU. YDS. | | | | | | | | | | | |
| CHUTE BELL JOINT | | | | 10' x 4' | | 10' x 5' | | 10' x 6' | | 10' x 8' | | 10' x 10' | | 10' x 12' | | 12' x 6' | | 12' x 8' | | 12' x 10' | | 12' x 12' | | | | | | | | | | | |
| 6x2 | WALLS & FLOOR | | 4 | 23'-9" | 143 | 4 | 25'-3" | 152 | 4 | 22'-11" | 138 | 4 | 23'-1" | 139 | 4 | 23'-5" | 141 | 4 | 25'-1" | 151 | 4 | 25'-3" | 152 | 4 | 25'-7" | 154 | 6x2 | | | | | | |
| 6x4 | WALLS VERT. | | 8 | 4'-4" | 52 | 8 | 5'-4" | 64 | 8 | 6'-4" | 76 | 8 | 8'-4" | 100 | 8 | 10'-4" | 148 | 8 | 12'-4" | 148 | 8 | 12'-4" | 148 | 8 | 12'-4" | 148 | 6x4 | | | | | | |
| 6y3 | WALLS HORIZ. | | 8 | 7'-8" | 92 | 10 | 7'-8" | 115 | 12 | 7'-8" | 138 | 14 | 7'-10" | 165 | 18 | 7'-10" | 212 | 20 | 8'-1" | 243 | 12 | 7'-8" | 138 | 16 | 7'-10" | 188 | 18 | 7'-10" | 212 | 22 | 8'-1" | 267 | 6y3 |
| 6y4 | FLOOR VERT. | | 12 | 9'-2" | 165 | 12 | 9'-2" | 165 | 12 | 9'-2" | 165 | 12 | 9'-2" | 165 | 13 | 9'-2" | 179 | 14 | 9'-4" | 196 | 14 | 9'-4" | 196 | 14 | 9'-4" | 196 | 15 | 9'-4" | 210 | 6y4 | | | |
| 6z1 | FLOOR VERT. | | 12 | 4'-3" | 77 | 12 | 4'-3" | 77 | 12 | 4'-3" | 77 | 12 | 4'-3" | 77 | 13 | 4'-3" | 83 | 14 | 4'-5" | 93 | 14 | 4'-5" | 93 | 14 | 4'-5" | 93 | 15 | 4'-5" | 100 | 6z1 | | | |
| TOTAL REINFORCING STEEL | | | | 477 LBS. | | 509 LBS. | | 566 LBS. | | 612 LBS. | | 677 LBS. | | 748 LBS. | | 626 LBS. | | 695 LBS. | | 737 LBS. | | 833 LBS. | | | | | | | | | | | |
| TOTAL CONCRETE | | | | 3.6 CU. YDS. | | 3.8 CU. YDS. | | 4.0 CU. YDS. | | 4.4 CU. YDS. | | 4.9 CU. YDS. | | 5.4 CU. YDS. | | 4.4 CU. YDS. | | 4.8 CU. YDS. | | 5.3 CU. YDS. | | 5.8 CU. YDS. | | | | | | | | | | | |

CONCRETE PLACEMENT

| S x H | JUNCTION BELL | | CHUTE BELL | |
|-----------|---------------|-------|------------|-------|
| | FOOTING | WALLS | FOOTING | WALLS |
| 10' x 4' | 2.8 | 1.3 | 2.8 | 0.8 |
| 10' x 5' | 2.8 | 1.6 | 2.8 | 1.0 |
| 10' x 6' | 2.8 | 1.9 | 2.8 | 1.2 |
| 10' x 8' | 2.8 | 2.5 | 2.8 | 1.6 |
| 10' x 10' | 2.8 | 3.0 | 2.8 | 2.1 |
| 10' x 12' | 2.9 | 3.6 | 2.9 | 2.5 |
| 12' x 6' | 3.2 | 1.9 | 3.2 | 1.2 |
| 12' x 8' | 3.2 | 2.5 | 3.2 | 1.6 |
| 12' x 10' | 3.2 | 3.0 | 3.2 | 2.1 |
| 12' x 12' | 3.3 | 3.6 | 3.3 | 2.5 |

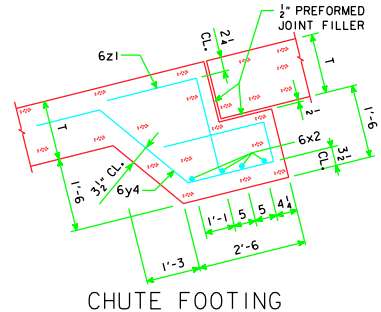

CHUTE FOOTING

BENT BAR DETAILS

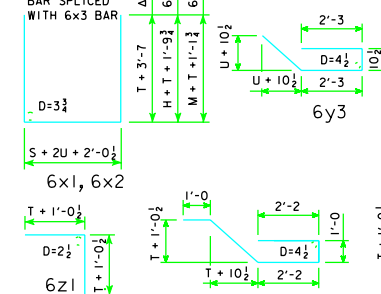

NOTE: ALL DIMENSIONS ARE OUT TO OUT.
D = PIN DIAMETER

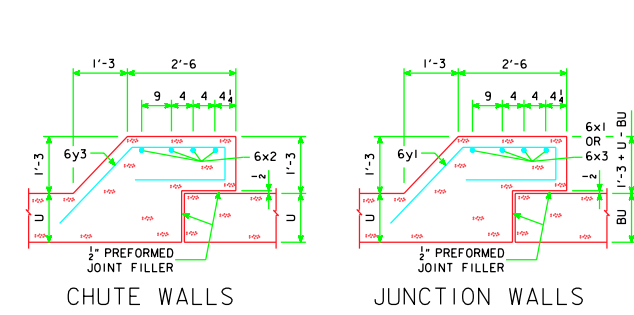

CHUTE WALLS JUNCTION WALLS

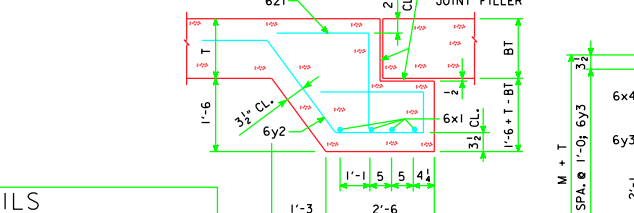

JUNCTION FOOTING

BARREL & CHUTE DIMENSIONS

| S x H | M | T | U | BT | BU |
|-----------|-------|-------|--------|--------|--------|
| 10' x 4' | 3'-0" | 1'-1" | 9 | 10 1/2 | 9 |
| 10' x 5' | 3'-9" | 1'-1" | 9 | 10 | 9 |
| 10' x 6' | 4'-6" | 1'-1" | 9 | 10 | 9 |
| 10' x 8' | 6'-0" | 1'-1" | 10 | 10 1/2 | 9 |
| 10' x 10' | 7'-6" | 1'-1" | 10 | 10 | 10 |
| 10' x 12' | 9'-0" | 1'-1" | 11'-0" | 10 1/2 | 11'-0" |
| 12' x 6' | 4'-6" | 1'-2" | 9 | 11 1/2 | 9 |
| 12' x 8' | 6'-0" | 1'-2" | 10 | 11'-0" | 9 |
| 12' x 10' | 7'-6" | 1'-2" | 10 | 11'-0" | 10 |
| 12' x 12' | 9'-0" | 1'-2" | 11'-0" | 11'-0" | 11'-0" |

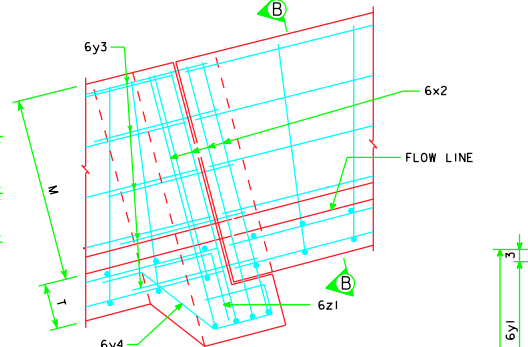

PART ELEVATION - CHUTE BELL JT.

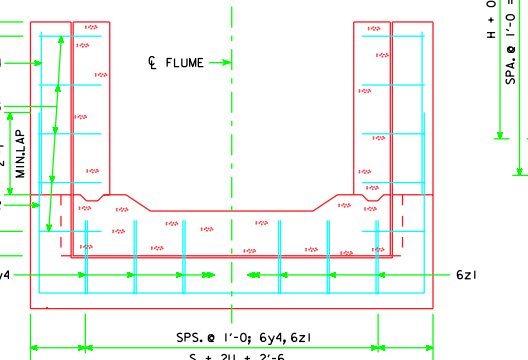

SECTION B-B

NOTES:
1. DIMENSIONS AND QUANTITIES SHOWN BASED ON 'U' FLUME WALLS, 'BU' BARREL WALLS, 'T' FLUME FLOOR AND 'BT' BARREL FLOOR THICKNESSES.
2. CHANGE LENGTHS OF BARS 6x1 AND ADJUST REINFORCING STEEL AND CONCRETE QUANTITIES ACCORDINGLY OTHER THAN WALL AND FLOOR THICKNESSES SHOWN.
3. FLOOR BARS MI ARE TO BE SHORTENED 6" AT BELL JOINTS.
4. SEE STANDARD SHEET RCF-01-04 FOR GENERAL INFORMATION.

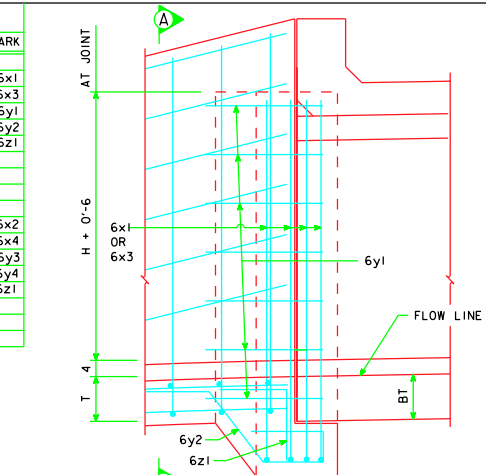

PART ELEV. - JUNCTION BELL JT.

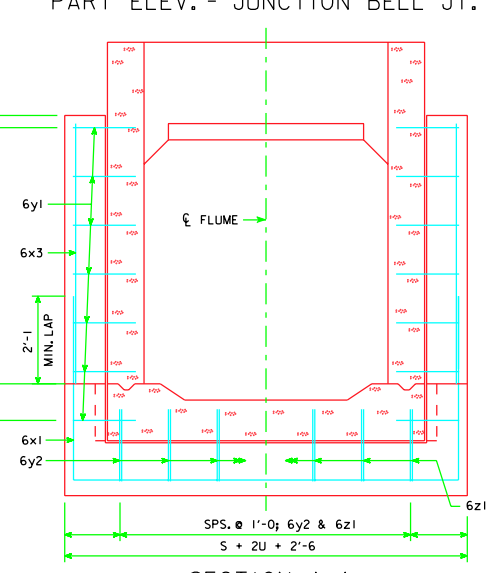

SECTION A-A

STANDARD DESIGN
FLUME BELL JOINTS
FOR
REINFORCED CONCRETE FLUMES - 10' & 12' SPANS

IOWA DEPARTMENT OF TRANSPORTATION - HIGHWAY DIVISION
JANUARY, 2004

FBJ-03-04

REVISED 05-09 - CHANGED THE TOTAL CONCRETE QUANTITIES TO AGREE WITH THE CONCRETE PLACEMENT QUANTITIES.
FBJ0304-001 - THIS SHEET ISSUED 01-04

LATEST REVISION DATE :
05-09

APPROVED BY :
Norman E. McQuinn