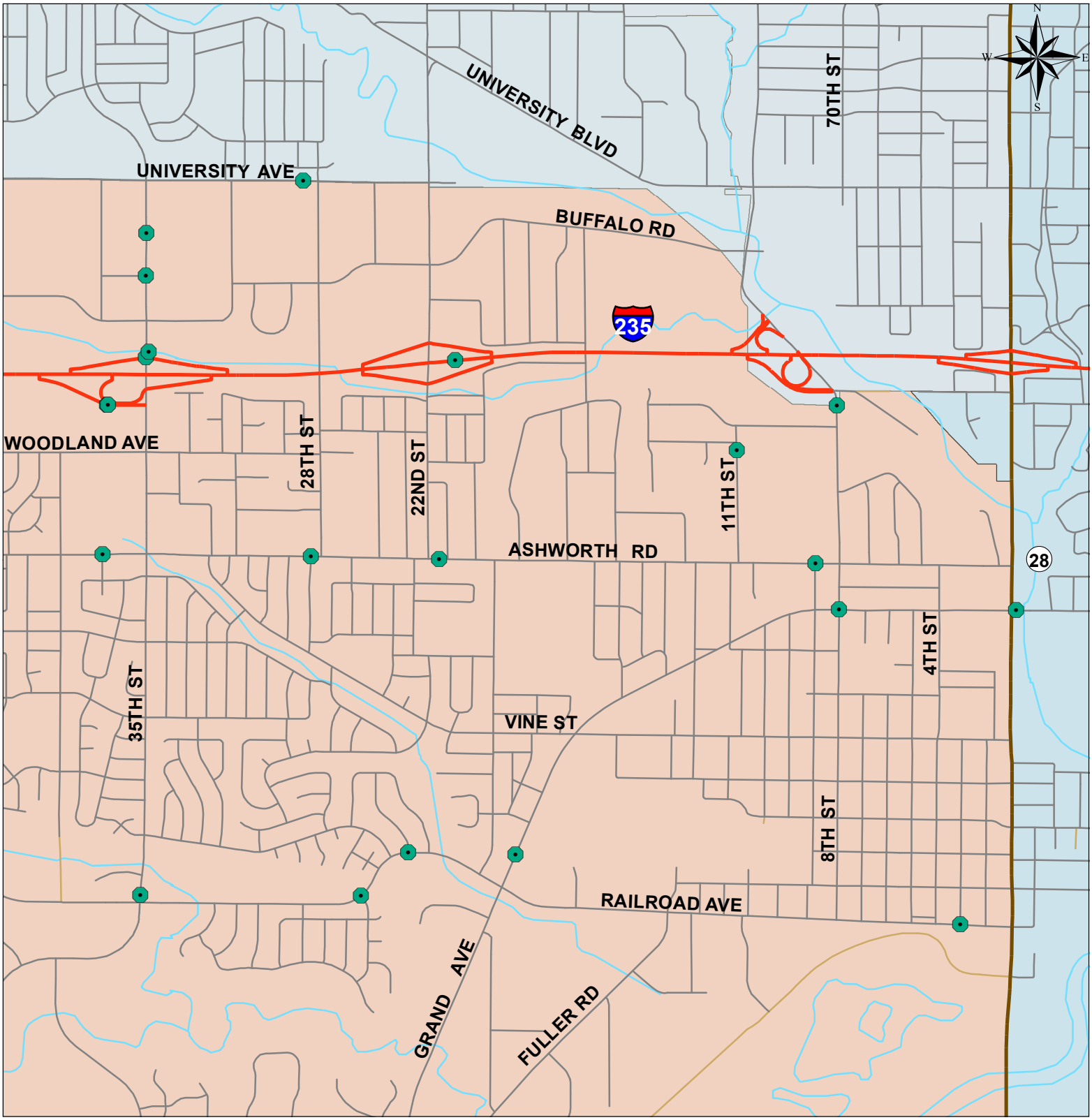

City of West Des Moines
East

2008 - 2012 Reportable Crash History
All Urban Crashes
Motorcycle Related

0.8 0.4 0 Miles

Interstate
US
Iowa
County

Legend

West Des Moin

IOWADOT