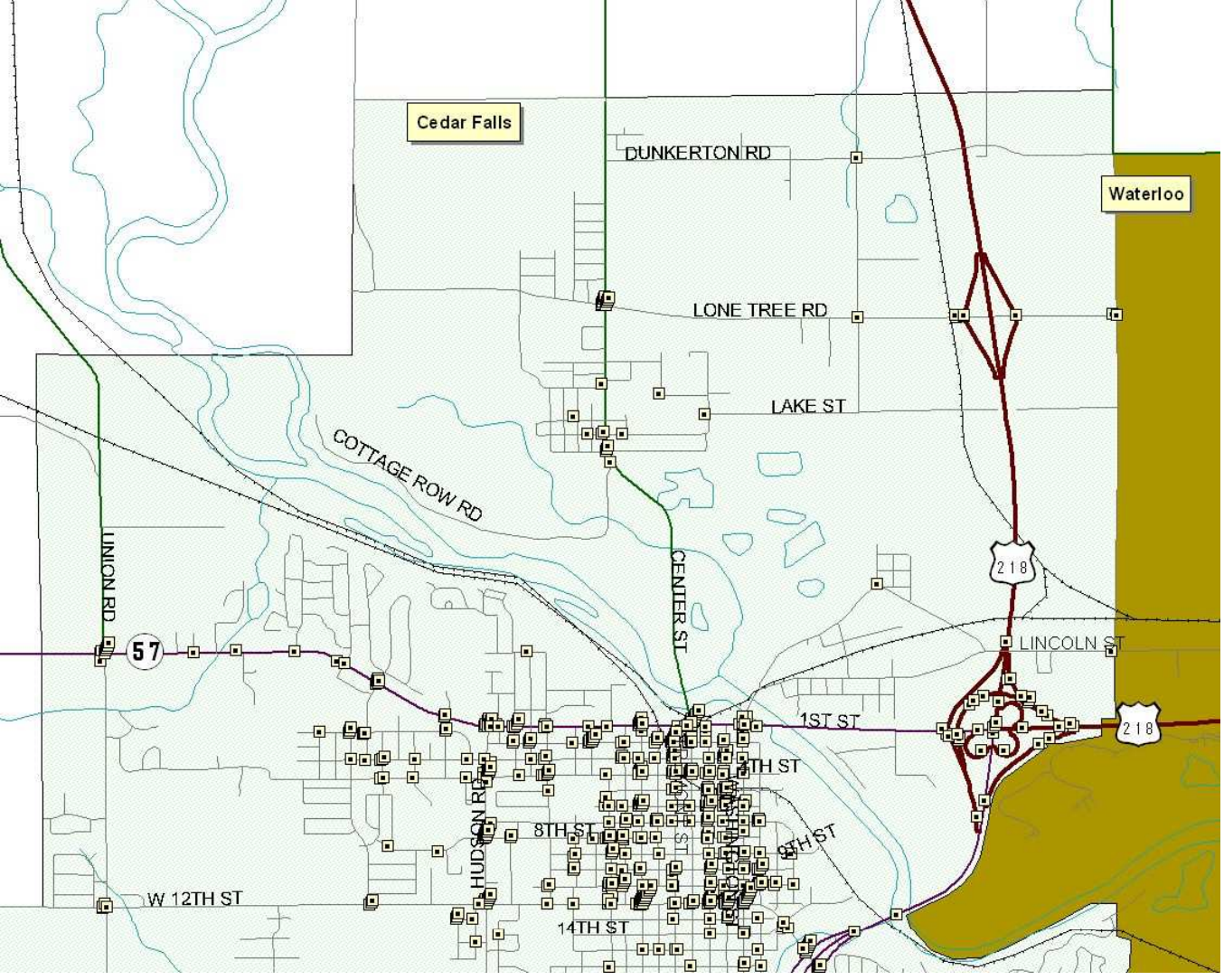


# City of Cedar Falls

## North of IA57

## Reported Crash History

## 2004-2008

## Urban Crashes

## Intersection-related

| Crashes | | | | | | Injuries | | | | | |
|---|---|---|---|---|---|---|---|---|---|---|---|
| Crashes | Fatal | Major | Minor | Poss/Unk | PDO | Injuries | Fatalities | Major | Minor | Possible | Unknown |
| 1612 | 6 | 19 | 171 | 313 | 1103 | 712 | 7 | 25 | 229 | 451 | |

Iowa Department of Transportation
Highway Division, Engineering Bureau, Office of Traffic and Safety

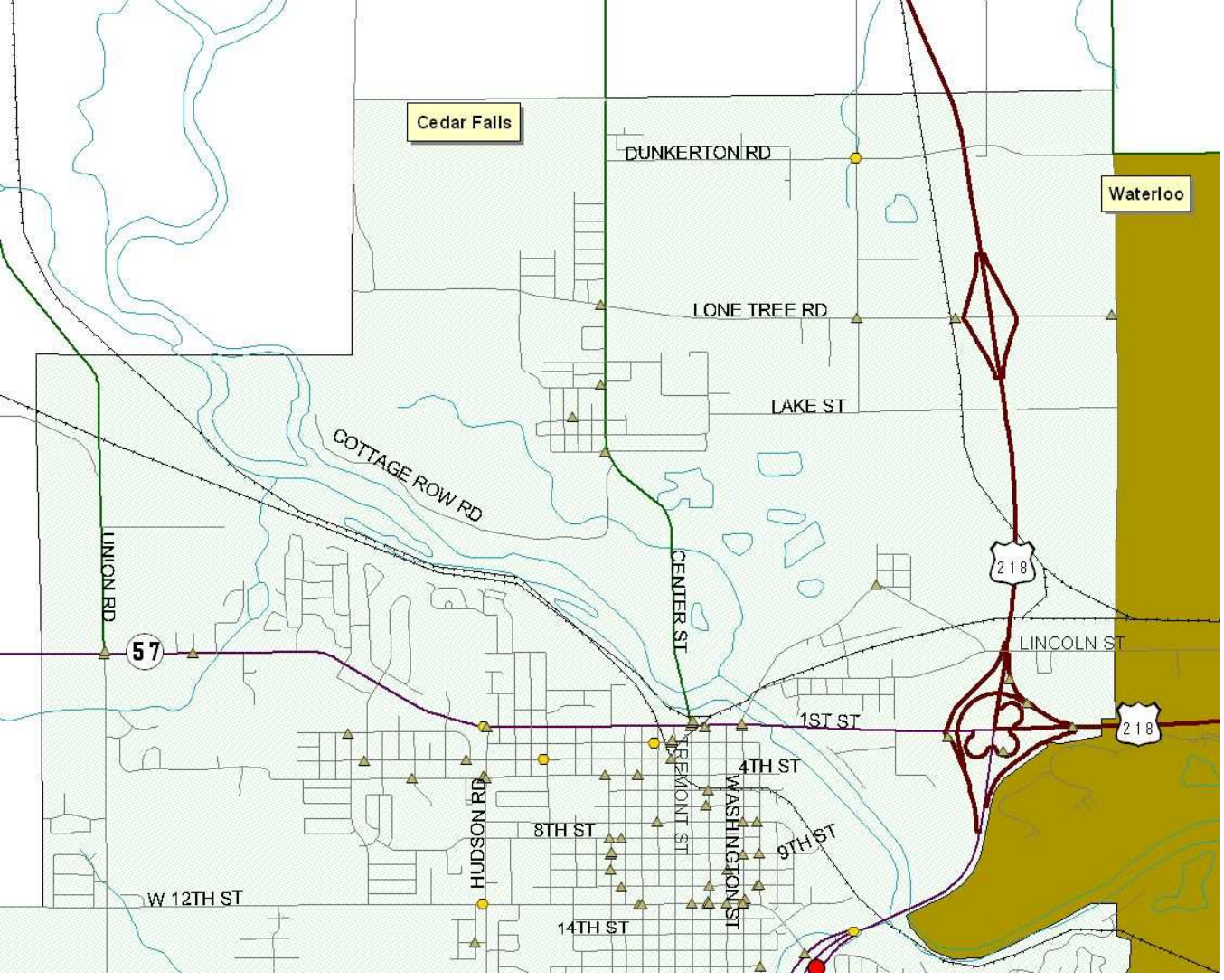


# City of Cedar Falls

## North of IA57

## Reported Crash History

## 2004-2008

## Urban Crashes

## Intersection-related

## By Crash Severity

Crash Severity Key

- Fatal
- Major Injury
- Minor Injury

| Crashes | | | | | | Injuries | | | | | |
|---|---|---|---|---|---|---|---|---|---|---|---|
| Crashes | Fatal | Major | Minor | Poss/Unk | PDO | Injuries | Fatalities | Major | Minor | Possible | Unknown |
| 1612 | 6 | 19 | 171 | 313 | 1103 | 712 | 7 | 25 | 229 | 451 | |

Iowa Department of Transportation
Highway Division, Engineering Bureau, Office of Traffic and Safety

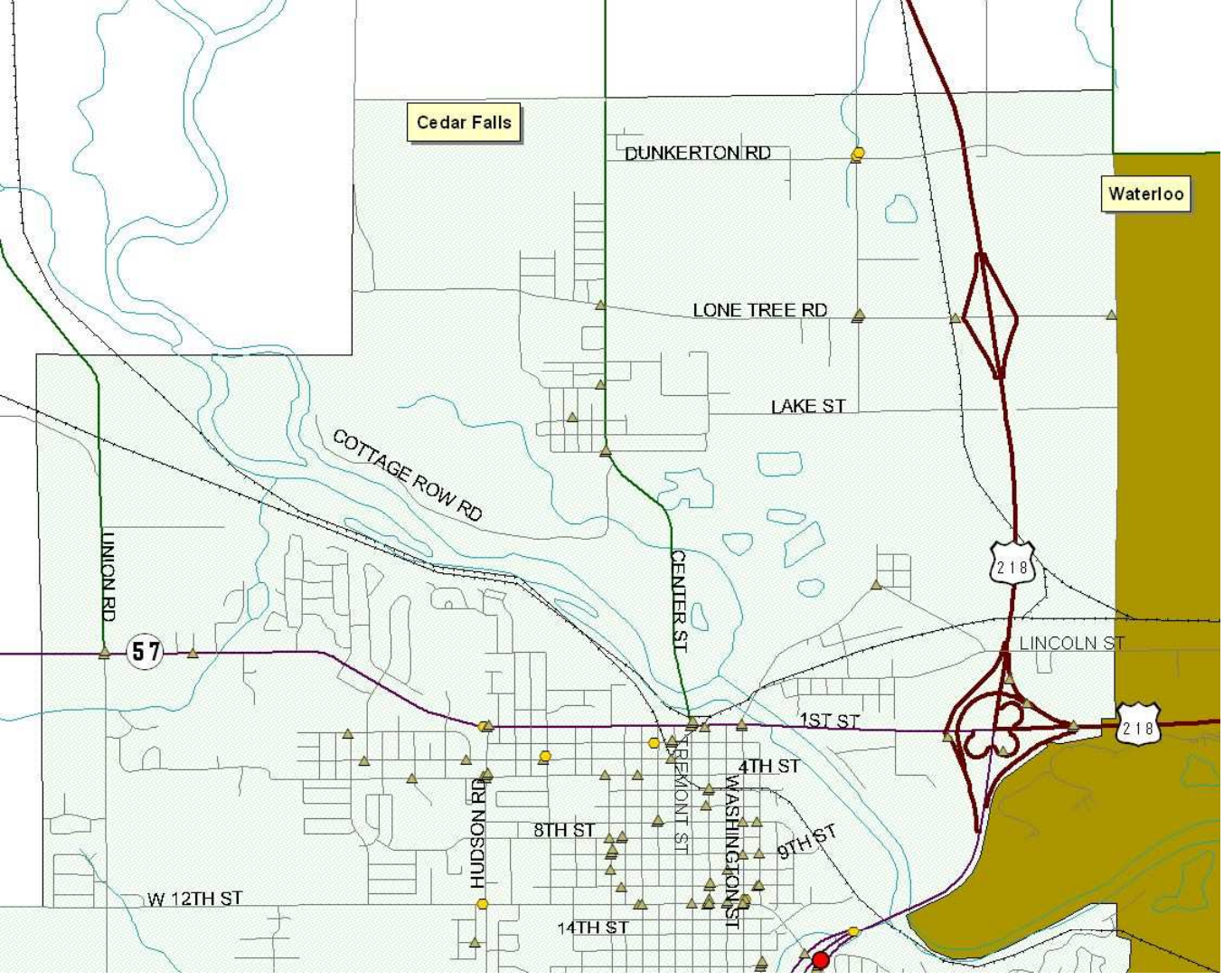


# City of Cedar Falls

## North of IA57

## Reported Crash History

## 2004-2008

## Urban Crashes

## Intersection-related

## By Injury Severity

Injury Severity Key

- Fatalities
- Major Injuries
- Minor Injuries

| Crashes | | | | | | Injuries | | | | | |
|---|---|---|---|---|---|---|---|---|---|---|---|
| Crashes | Fatal | Major | Minor | Poss/Unk | PDO | Injuries | Fatalities | Major | Minor | Possible | Unknown |
| 1612 | 6 | 19 | 171 | 313 | 1103 | 712 | 7 | 25 | 229 | 451 | |

Iowa Department of Transportation
Highway Division, Engineering Bureau, Office of Traffic and Safety