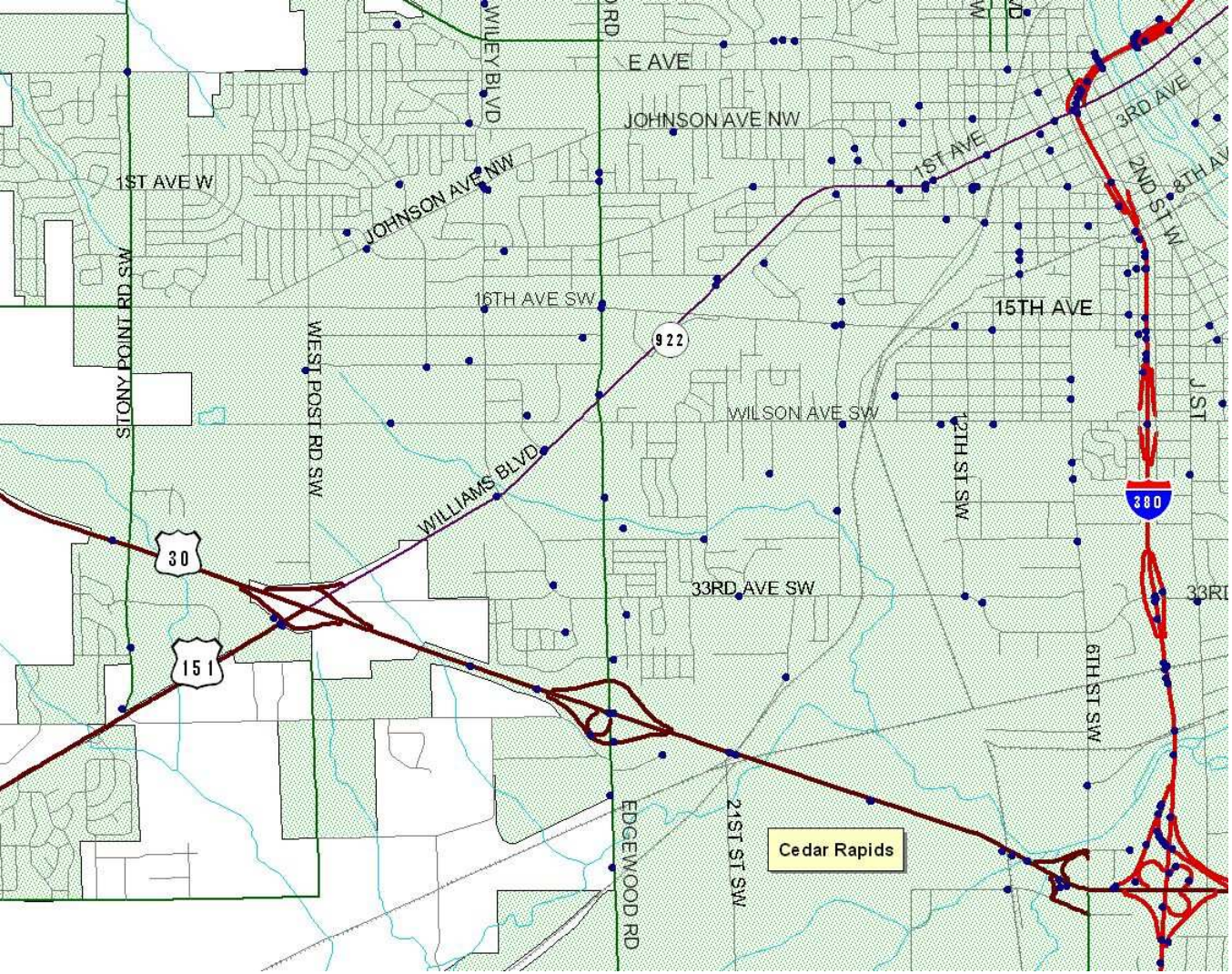


City of Cedar Rapids

West US 30 to E Ave

Reported Crash History

2004-2008

Urban Crashes

Single-Vehicle Run-Off-Road (SVROR)-related

| Crashes | | | | | | Injuries | | | | | |
|---|---|---|---|---|---|---|---|---|---|---|---|
| Crashes | Fatal | Major | Minor | Poss/Unk | PDO | Injuries | Fatalities | Major | Minor | Possible | Unknown |
| 591 | 8 | 33 | 106 | 119 | 325 | 315 | 10 | 38 | 131 | 136 | |

Iowa Department of Transportation
Highway Division, Engineering Bureau, Office of Traffic and Safety

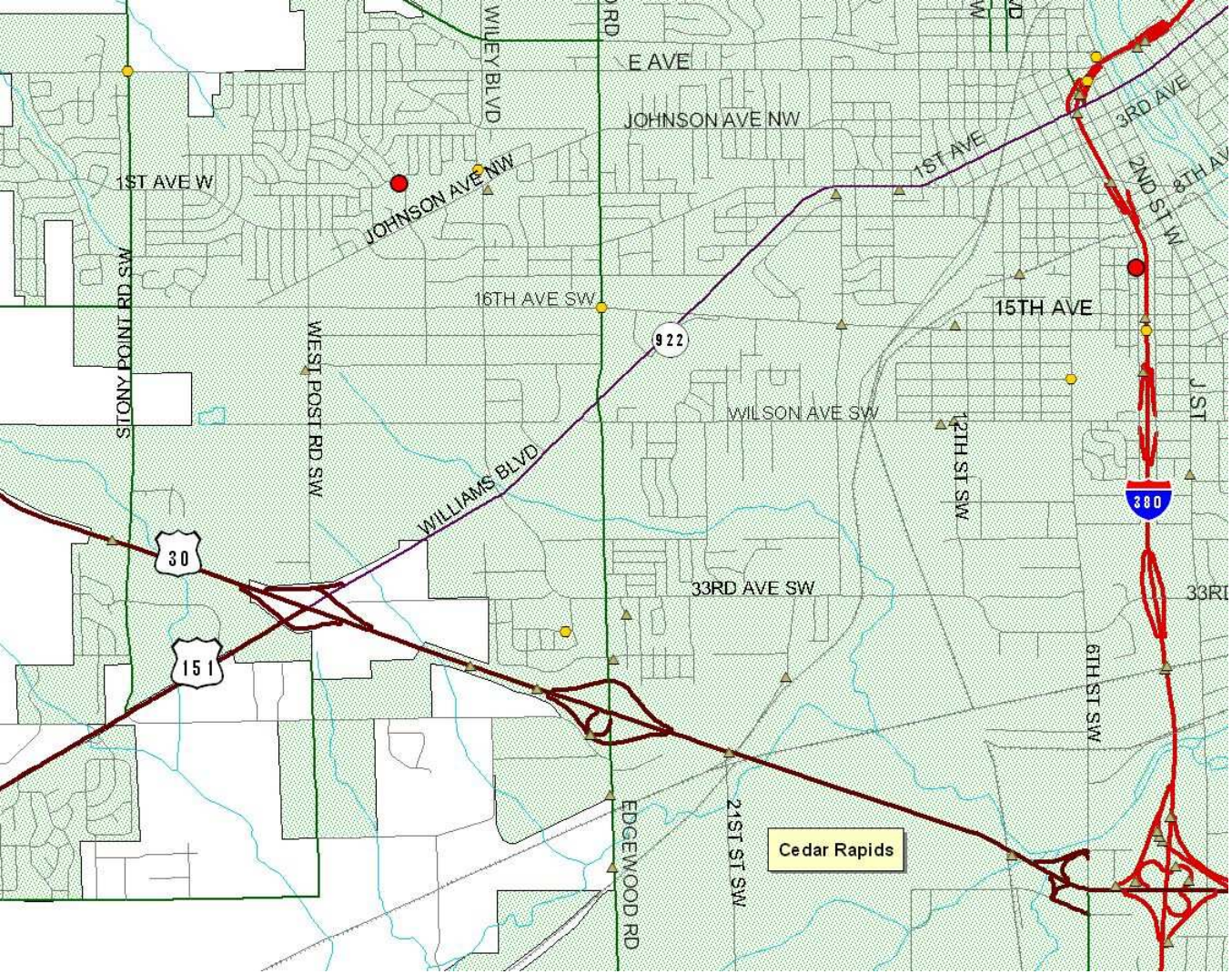


City of Cedar Rapids

West US 30 to E Ave

Reported Crash History

2004-2008

Urban Crashes

Single-Vehicle Run-Off-Road (SVROR)-related

By Crash Severity

Crash Severity Key

- Fatal
- Major Injury
- Minor Injury

| Crashes | | | | | | Injuries | | | | | |
|---|---|---|---|---|---|---|---|---|---|---|---|
| Crashes | Fatal | Major | Minor | Poss/Unk | PDO | Injuries | Fatalities | Major | Minor | Possible | Unknown |
| 591 | 8 | 33 | 106 | 119 | 325 | 315 | 10 | 38 | 131 | 136 | |

Iowa Department of Transportation
Highway Division, Engineering Bureau, Office of Traffic and Safety

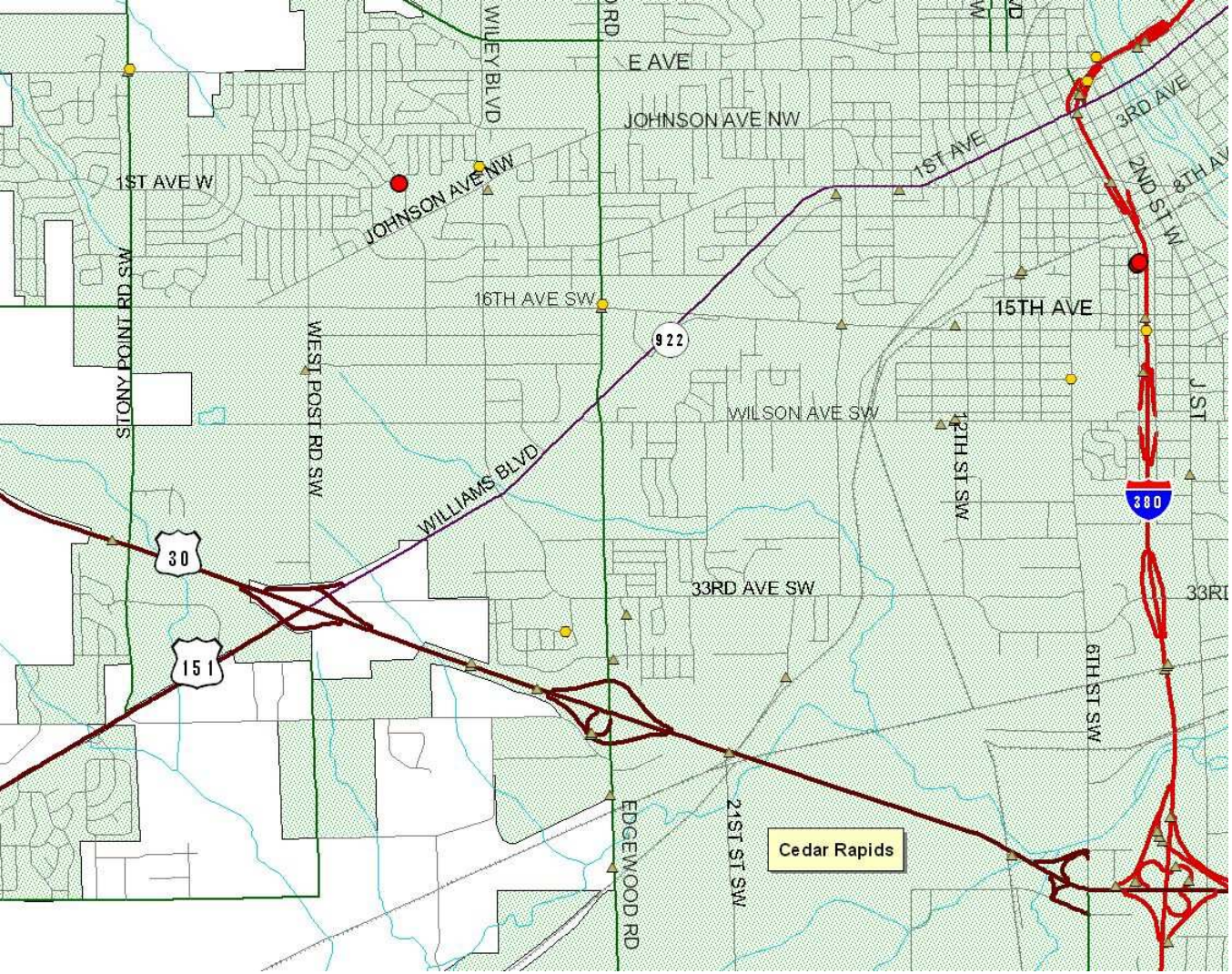


City of Cedar Rapids

West US 30 to E Ave

Reported Crash History

2004-2008

Urban Crashes

Single-Vehicle Run-Off-Road (SVROR)-related

By Injury Severity

Injury Severity Key

- Fatalities
- Major Injuries
- Minor Injuries

| Crashes | | | | | | Injuries | | | | | |
|---|---|---|---|---|---|---|---|---|---|---|---|
| Crashes | Fatal | Major | Minor | Poss/Unk | PDO | Injuries | Fatalities | Major | Minor | Possible | Unknown |
| 591 | 8 | 33 | 106 | 119 | 325 | 315 | 10 | 38 | 131 | 136 | |

Iowa Department of Transportation
Highway Division, Engineering Bureau, Office of Traffic and Safety