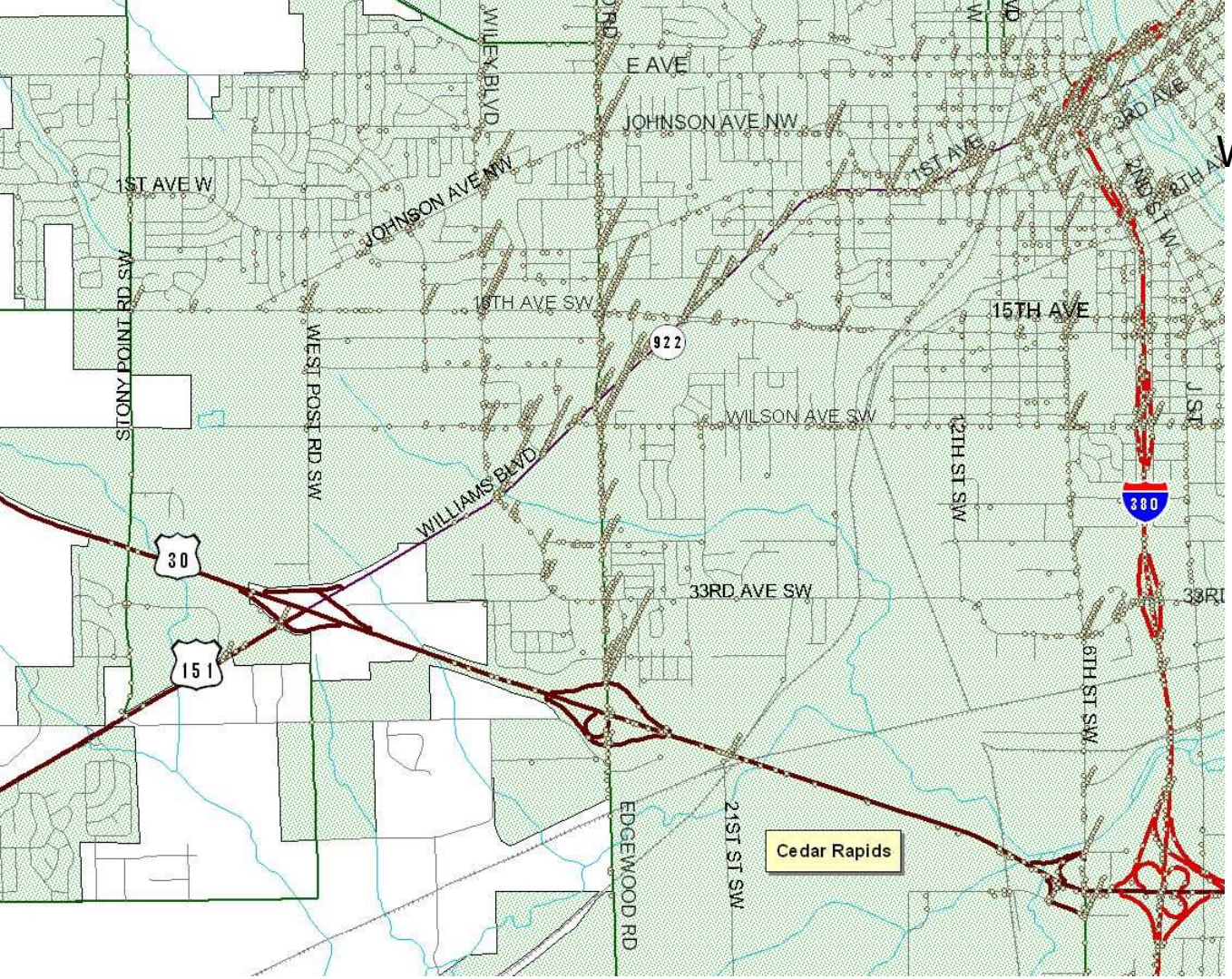

City of Cedar Rapids

West – US 30 to E Ave

Reported Crash History

2004-2008

Urban Crashes

All Crashes

Crashes						Injuries					
Crashes	Fatal	Major	Minor	Poss/Unk	PDO	Injuries	Fatalities	Major	Minor	Possible	Unknown
12334	31	269	1324	2135	8575	4956	37	307	1665	2947	

Iowa Department of Transportation
Highway Division, Engineering Bureau, Office of Traffic and Safety

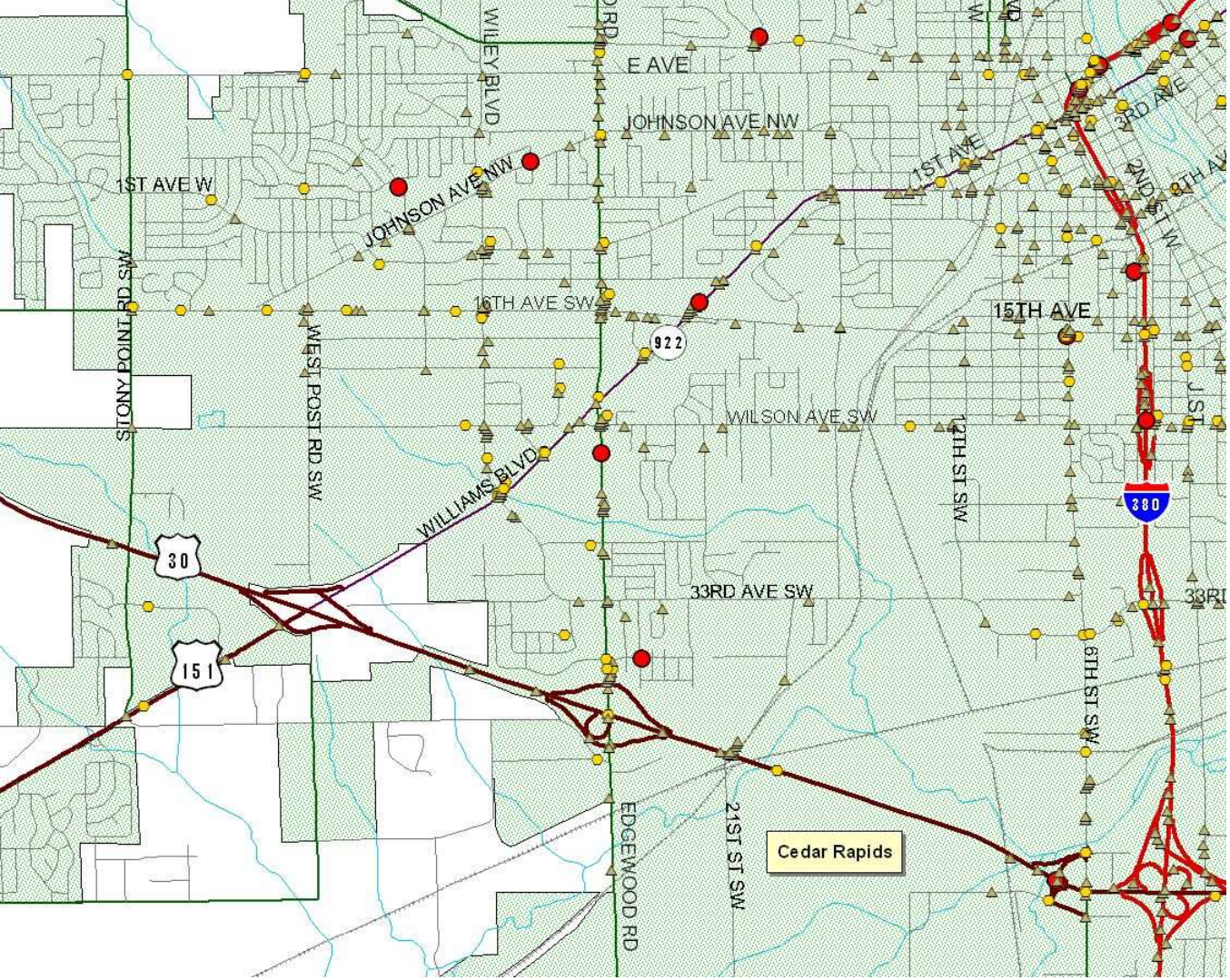

Reported Crash History

2004-2008

Urban Crashes

All Crashes

By Crash Severity

Crash Severity Key

- Fatal
- Major Injury
- Minor Injury

Crashes						Injuries					
Crashes	Fatal	Major	Minor	Poss/Unk	PDO	Injuries	Fatalities	Major	Minor	Possible	Unknown
12334	31	269	1324	2135	8575	4956	37	307	1665	2947	

Iowa Department of Transportation
Highway Division, Engineering Bureau, Office of Traffic and Safety

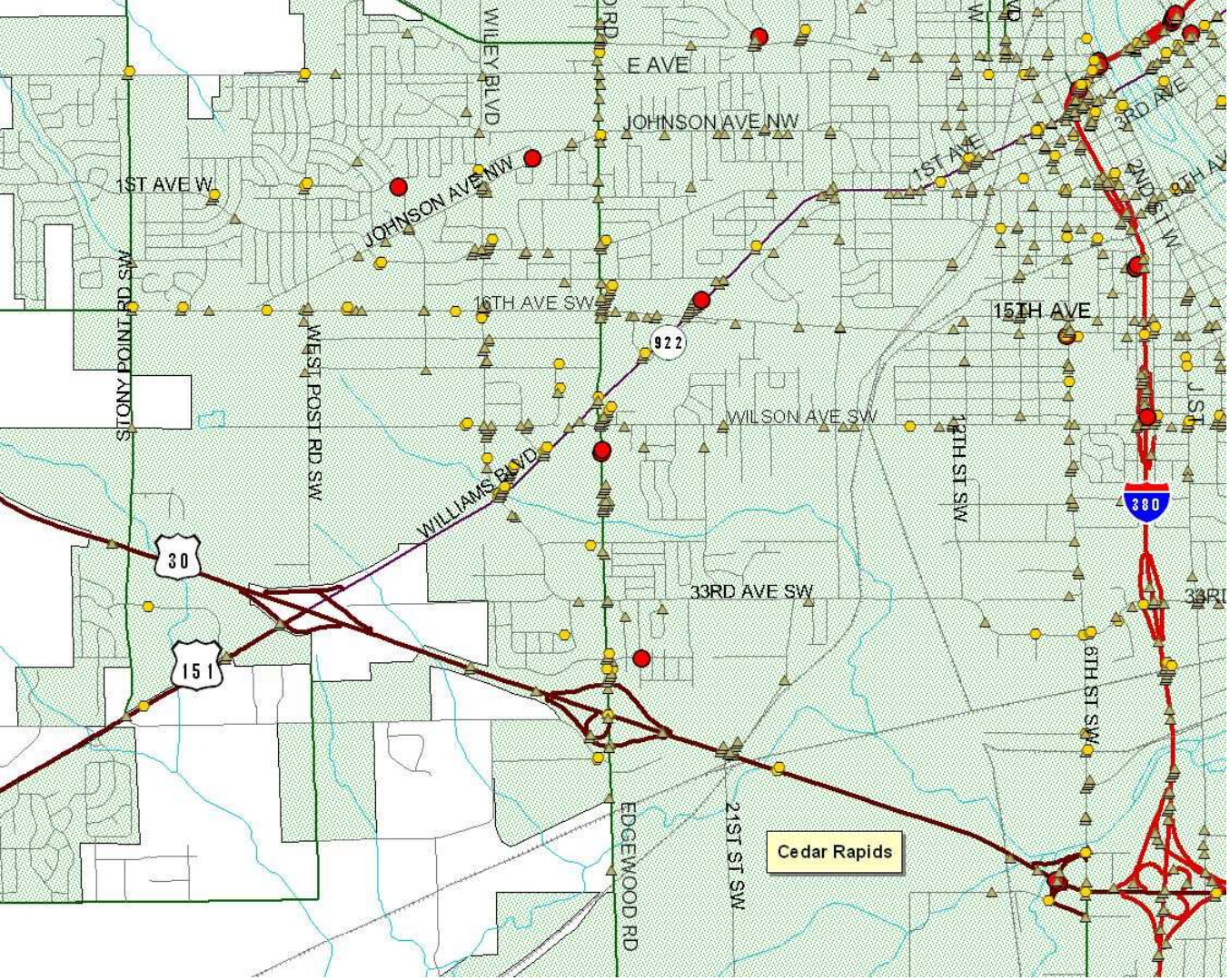

Reported Crash History

2004-2008

Urban Crashes

All Crashes

By Injury Severity

Injury Severity Key

- Fatalities
- Major Injuries
- Minor Injuries

Crashes						Injuries					
Crashes	Fatal	Major	Minor	Poss/Unk	PDO	Injuries	Fatalities	Major	Minor	Possible	Unknown
12334	31	269	1324	2135	8575	4956	37	307	1665	2947	

Iowa Department of Transportation
Highway Division, Engineering Bureau, Office of Traffic and Safety